The 7th Golden Link

FOREWORD

Seven is a magical number. Add one and there will be eight; subtract one and there will be six; but there will not be the romance of sailing the Seven Seas, even in dreams, or of seeing, in imagination, the Hanging Gardens of Babylon among the Seven Wonders of the Ancient World. Favored in legend, in history, in theology, in literature, seven may count oceans and mountains, heroes and battles, virtues and sins, or the seven ages of man. Oh, seven is a magical number.

According to tradition, the city of Rome was built upon seven hills; and, in Greek legend, seven heroes besieged the walls of Thebes. History records the Seven Days' Battle, the Seven Weeks' War, and the Seven Years' War. And somewhere between history and legend is the story of a spider spinning a web and making a king by teaching the fugitive Robert Bruce that a seventh attempt may be successful after six failures.

In religion, the number may be the Seventh Heaven of the Mohammedan or the number of Man's virtues since Christian theology added faith, hope, and charity to the four cardinal virtues of the Greeks that Plato explains in the THE REPUBLIC.

As allegorical figures, the Seven Deadly Sins appear in theological and literary works of the Middle Ages. They determine not only the theme but the sevenfold structure of Dante's DIVINE COMEDY, one book of which is organized around the seven virtues.

Later it was Shakespeare who numbered the ages of man as seven:

> ". . . one man in his time plays many parts,
> His acts being seven ages."

Seven. You are seven when you finish the first grade and seventeen when you start your last year of high school. Bluestone High School is seven years old. Oh, seven is a magical number.

We hope this seventh issue of the GOLDEN LINK tells the magic we found together at Bluestone High School, the magic of work, the magic of fun, the wonderful magic of friends.

The Editors

G

7

BLUESTONE HIGH SCHOOL

SKIPWITH, VIRGINIA

olden Link

Editor, Ann Tarlton
Asst. Editor, Shirley Waldrep
Business Manager, Andy Smith
Asst. Bus. Manager, Randolph Blanks
Sponsors, Miss Rebecca Spicer
Miss Arlene Sheffield

DEDICATION

She's your friend. She's the friendly, vivacious person you meet each day on your way down the hall.

She's interested in you and your ambitions. She sets high standards and expects you to meet them.

Through valuable research assistance she helps you meet the high goals set by your other teachers.

For seven magical years she has been our beloved librarian.

She's the "jewel" we dedicate this, the 1962 GOLDEN LINK to:

MRS. LOIS T. BERRY

Mrs. Berry patiently files cards for forgetful students who don't bring their books back on time.

Finding research books for students Mrs. Berry is of indespensible assistance.

Upon arrival of new books for the library Mrs. Berry must untiringly type catalogue cards.

TABLE OF CONTENTS

Foreword 1

Dedication 4

Administration and Faculty. 7

Academics 11

Classes 23

- Senior Class 23
- Senior Statistics 38
- Senior Superlatives 43
- Junior Class 45
- Tenth Grade 55
- Ninth Grade 63
- Eighth Grade 75

Clubs 83

Sports 109

Features 131

Advertisers 143

7

administration

During the first seven magical years of Bluestone's history there have been many wonderful teachers to devote their time to the education of others. Each year sees new additions to the staff of capable teachers. You can always count on any of Bluestone's faculty to go out of their way to help a student in need.

Mr. A. B. Haga
Division Superintendent

Mr. E. A. Payne
Director of Instruction

SCHOOL BOARD: STANDING, E. A. Payne, W. L. Hunter, S. B. Land, W. E. Newman, H. C. Bobbitt, J. E. Smith (Chairman), A. B. Haga. SEATED, R. P. Gordon, Mrs. Virginia G. Jeffreys, R. D. Cook, P. N. Winn.

Mr. Gene Phoutz, Assistant Principal
Mr. W. E. Moore, Principal of Bluestone High School

Miss Elva M. Kibler
Guidance

Mrs. R. H. Park, Jr.
Secretary to Principal

FACULTY

Miss Shirley Albertson

Miss Polly Batts

Mrs. Lois Berry

Mrs. Calais Blevins

Mrs. Laura Bragg

Mr. A. B. Carter

Best wishes to you
Martha Chappell

Mrs. Martha Chappell

Mrs. Priscilla Clawson

Mrs. Hilda Collins

Miss Mary Copley

Mrs. Betty Crowder

Mr. O. B. Crowder, Jr.

Mrs. Helen Gregory

Mr. William Hahn

Mr. G. B. Harris

Mr. Donald Jackson

FACULTY

Mrs. Agnes Jeffreys

Mr. Harvey Jeffreys

Mr. A. A. LeGrand

Mrs. Mary Lenhart

Mrs. Rebecca Moses

Miss Barbara McCool

Mrs. Bernice Owen

Mrs. Elizabeth Owen

Mrs. Rachel Pixley

Mr. Joseph Plaster

Mr. Donald Propst

Mr. Berman Scott

Miss Arlene Sheffield

Mrs. Ida Sorrell

Miss Rebecca Spicer

Miss Emily Anne Turner

Mrs. Mary Wood

7

academics

During the seven magical years of Bluestone's history there have been many new things added. In 1958 the athletic stadium was completed with a seating capacity of 1500 to 2000. Then in 1959 six new classrooms were added to the back wing. This year, 1961-62, saw the addition of a scoreboard to the athletic field and the addition of an academic section to the annual. This section will serve to inform the public of the work in the classrooms and give the students an insight into the courses they may take in the future years.

Brenda Burnette gives a report as Mrs. Collins listens attentively.

LANGUAGE'S CREATE INTEREST IN LANDS

English is undoubtedly the most important subject taught at Bluestone. Through the English courses students learn correct grammar usage, how to interpret and appreciate great works in literature, and composition.

The first four years at Bluestone all students participate in the same English program, but in their senior year college bound students are given a course to prepare them for college while business students are given a course to prepare them for their life's work.

Instructing the students in this important field are: Mrs. Hilda Collins, Mrs. Agnes Jeffreys, Mrs. Calais Blevins, Miss Shirley Albertson, Miss Polly Batts, and Mrs. Rebecca Moses.

Skinner Chumney reads SILAS MARNER to Miss Albertson's tenth-grade English class.

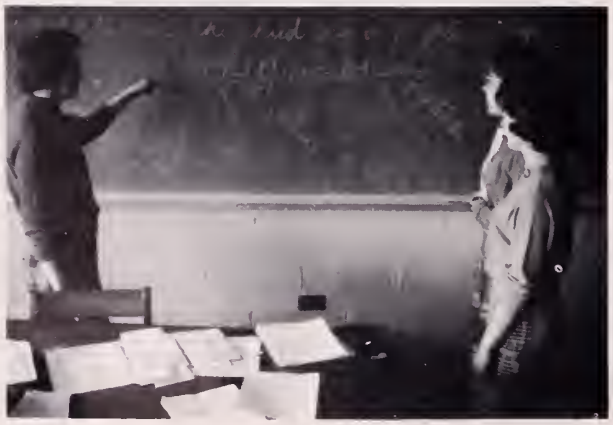

Mrs. Blevins teaches sentence diagraming in ninth grade English.

Maxine Kimball and Lucy Bugg check their work with the help of the newly purchased laboratory equipment.

BOTH HERE AND ABROAD

Latin and French are the two foreign languages taught at Bluestone High School. These courses are taught by Mrs. Bernice Owen and Mrs. Laura Bragg, respectively.

Mrs. Owen keeps the so-called "dead" language very-much-alive for the first and second year students. Though Latin has no value as a spoken language, it does much to improve a student's cultural background, as well as his English vocabulary.

Enthusiastic French students study grammar and improve their accents by listening to the newly purchased laboratory equipment. Both first and second year students prepare a scrapbook, thus supplementing their studies.

Mrs. Bragg and the tape recorder help Walter Beales and Patsy Edgerton with their pronunciation.

In Latin, as in all classes, one must study diligently, as Ginger Hart is doing here.

In Mrs. Chappell's Plane Geometry class, Arlene Boswell and Chandler Williams show the class the solution to a difficult problem.

MATH AND SCIENCE

General math, algebra, plane and solid geometry, and trigonometry are the math courses taught by Mrs. Rachel Pixley, Mrs. Martha Chappell, Mrs. Betty Crowder, and Mrs. Laura Bragg.

The students discover that all these courses are quite exciting. The math experience of the industrious student imprints upon him the final impression that math has been, and will continue to be, both pleasant and profitable.

Connie Tate and Randolph Williams find the product of a number on the slide rule, in third year algebra.

Cabell Mills and Becky Hopkins study an inclined plane in physics.

CHALLENGE THE CURIOUS

Science courses at Bluestone prove to be a real challenge to the students. In biology, students learn to reason scientifically and to use laboratory equipment properly. Many students then pursue chemistry, while those who desire knowledge concerning physical changes in matter enroll in the physics class.

Joining Miss Emily Anne Turner, Mr. A. A. LeGrand, Mrs. Helen Gregory, and Mr. Harvey Jeffreys to enlighten the students in these fields is Mrs. Betty Crowder.

Jerry Hayes, Mrs. Gregory, and Barbara Stembridge discover the wonder of weights.

Tony Accuttello and Joan Black work hard at a chemistry experiment.

Janice Adcock, Claire Lewis, and Bob Bjork intriguely watch the newly build rat maze.

Stella Wilson and Dorothy Vaughan practice what they have learned about making clothing.

Students exhibit their excellent work at the school fair.

HOME ECONOMICS

In the attractive "practice house" quarters at Bluestone, students of home economics plan programs on child care and development, clothing, foods, health, and housing.

Home economics courses seek to make the students aware of the value of a good home. The girls learn to cook for their families and to plan and make many useful garments.

These courses, taught by Mrs. Mary Wood, and Miss Mary Copley, help students to meet the actualities of everyday life and become trained for solving future problems.

Many Home Ec. students receive fair awards for outstanding accomplishments.

Miss Mary Copley superintends the Home Ec. display at the school fair.

Ted Rice hard at work at the band saw.

Right: Elmer Hodge sharpens a tool before beginning to work.

AG. AND IND. ARTS BUSY DEPARTMENTS

The Agriculture Department and the Industrial Arts Department of Bluestone High School have a busy year.

The Industrial Art students spend about half of their time in class learning the principals of making things and how to use the machines in the shop. The other half is spent putting this class work into practice. They go through several phases in the shop; wood working and metal working are two examples.

While the Industrial Arts Department is busy in its shop the Agriculture students work in their shop, too. They make things which they can put into practical use on their farm. They spend about half of the year in the shop while the remaining part is spent making an intensive study of their farm animals. Some of this time they spend fitting their animals for fair exhibition. During the year they study the conservation of wildlife. These students also make a complete study of parliamentary procedure.

Mr. William Hahn, Mr. R. B. Carter, Mr. A. A. LeGrand, and Mr. Donald Propst are instructors in the agriculture department.

Gene Pennell and Ted Rice assemble parts after having cut them out.

At the end of each year the handiwork of each student is exhibited at the school fair.

Jimmy Payne and Ann Newman study the government chart as Mr. Crowder explains the branches of government.

SOCIAL STUDIES BROADEN OUTLOOKS:

The purpose of the social studies is to give us a knowledge of the past, as well as a better understanding of the national and world problems of today and the future.

Under the direction of Mr. O. B. Crowder, Jr., government students learn the background and function of our democratic form of government. Other classes include: American history, world geography, and civics. Miss Arlene Sheffield, Mr. Joseph Plaster, Mrs. Priscilla Clawson help students profit from the experiences of past generations.

Ginger Hart and classmates study diligently for an upcoming test.

Mrs. Clawson discusses world geography with Cay Elam and Margaret Pennington.

Wayne Crump transposes for a dictaphone machine.

Mrs. Lenhart confers with a Finishing Plant employee during the annual trip of the Business Department to the plant.

PREPARATION FOR BUSINESS FUTURE

Under the direction of Mrs. Mary Lenhart, Mrs. Ida Sorrell, Mr. Gene Pfoutz, and Mr. Berman Scott, the business education department at Bluestone offers courses in typing, bookkeeping, shorthand, general business, office practice, business mathematics, and business law.

With the use of a dictaphone machine and many other machines, the students are preparing for a place in the business world of tomorrow.

Glenna Bevell works diligently in a typing class.

Business students practice what they have learned in the office at Bluestone. The assistance of Mrs. Parks, the school secretary, is very helpful

Tinker Gill draws creatively in Miss Spicer's art class.

IMAGINATION, BY WORD FOR

For the creative student, the Fine Arts Department seeks to develop a love of art and music.

Miss Rebecca Spicer teaches the students the various techniques of tempera, charcoal, and pencil drawing. The art course is one of the most popular of the school.

Musically inclined students participate in the band and choral classes taught by Mr. G. B. Harris and Mrs. Elizabeth Owen. The band entertains the community at the football games in the fall, while the choral club gives concerts throughout the year.

Under the direction of Mr. Harvey Jeffreys, students tackle the fine art of dramatics. Aside from presenting plays for the enjoyment of the public the students also learn poise and correctness in public speaking.

Art students "wash up" after a period of creative work.

Paige Allen, a last year graduate of Bluestone, helps prepare the art exhibit for the school fair.

Becky Allgood and Henry Hunter present a skit in dramatics.

Carolyn Elliott gives a speech for dramatics. This is a very important phase of dramatics.

CREATIVE STUDENTS

Bluestone's Band gives very fine entertainment at the football games.

Mrs. Owen and Mr. Harris prepare the band and choral club for the annual Christmas concert.

Patricia Luffman, Carolyn Hite, Faye Dean, and Betsy Yancey practice what they have learned about basketball.

FUN, SPORTS AND SPORTSMANSHIP

Eighth, ninth and tenth grade students having physical education on their schedules look forward to a period of pleasure and learning.

Miss Barbara McCool directs the girls in team and individual sports including basketball, softball, and gymnastics.

Mr. Donald Jackson executes a well-planned program for the boys designed to teach physical skills and to provide enjoyment of various sports.

Coach Jackson plays with a physical education class.

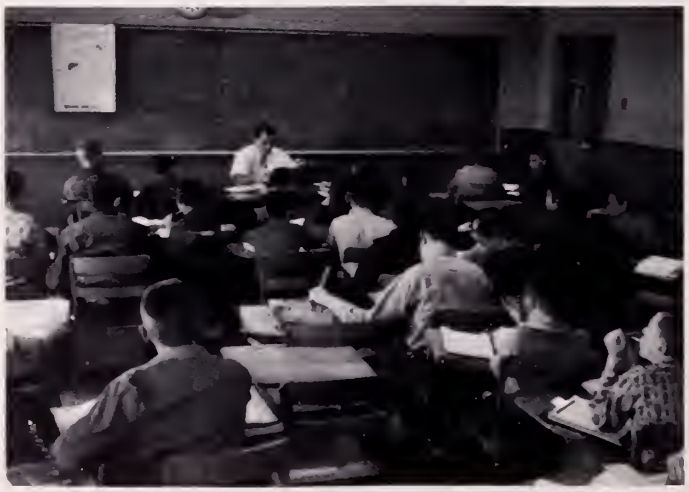

An eighth grade health class listens attentively as Mr. Jackson lectures on bones and muscles.

7

senior class

With the beginning of the 1961-62 year the seventh graduating class of Bluestone High had one goal in mind--Graduation. As the magical year progressed, the reality of being a senior came with the class rings. More work added to the reality. The seventh graduating class worked diligently raising money for a gift to the school. Seniors headed many organizations: the S.C.A., Beta Club, F.F.A., Scribblers, Golden Link, Monitor, and the Band. The seventh and magical year at Bluestone was certainly such a year for the seniors who will leave high school with many memories and a better preparation for life.

Burnette Lewis Carter Moore Hodge

SENIOR CLASS

OFFICERS

President . . . . . Richard Burnett
Vice-President . . . . . .John Lewis
Secretary . . . . . Faye Carter
Treasurer . . . . . Betty Moore
Reporter . . . . . .Elmer Hodge

SPONSORS

Mrs. Mary Lenhart
Mrs. Rachel Pixley
Miss Rebecca Spicer
Miss Emily Turner

The Seniors of today could hardly be recognized as the eighth graders of five years ago. Many things have happened since then: as ninth graders they began taking part in more outside activities than ever before. In the tenth grade many of them laid plans for their futures as they began to realize the nearness of independent leadership. As upper classmen, they entertained the Seniors at the Prom and smilingly marched into their final year at Bluestone High School. As graduation approaches many of them plan to further their education and others plan to take their place in the business world immediately. Whatever their plans may be, they are anticipating the future with eagerness.

ALLGOOD, JUDY LANE

ALLGOOD, MARGARET REBECCA

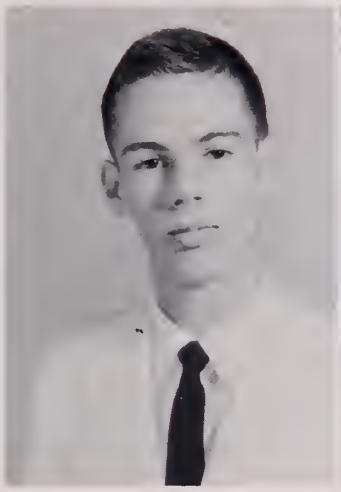
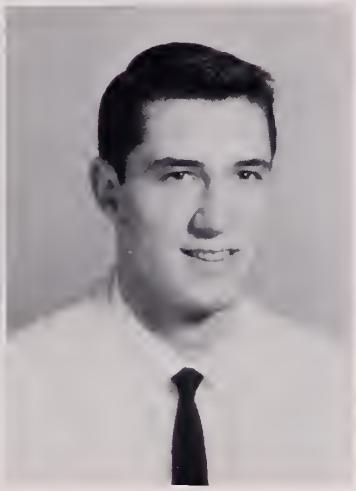

ALLGOOD, GRACE REBECCA
BEALES, WALTER RANDOLPH III
BERRY, EARL THARRINGTON

BEVELL, GLENNA ELLEN
BLACKWELL, ROY ROGERS
BRACEY, BLANTON HILLSMAN

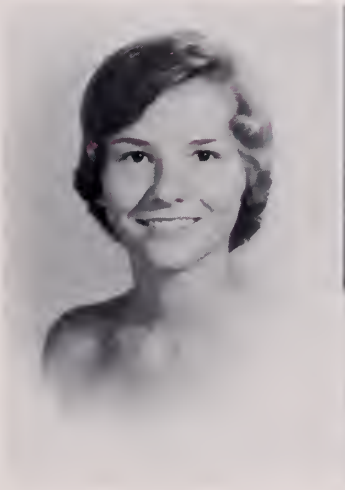

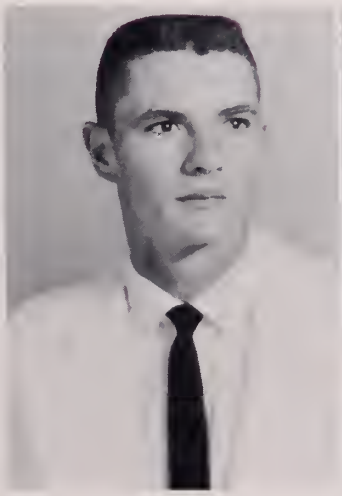

BRADSHER, BEVERLEY ANN
BREWER, MARION THOMAS
BUCKANAN, CHARLIE

BURNETTE, JAMES RICHARD
BURTON, GRIFFIN
BYRD, BARBARA ANN

CARR, CHARLES WAYNNE JR.
CARTER, CAROL FAYE
CARTER, MARSHALL FRANKLIN

SENIOR

CARTER, PEGGY LUCILLE
CHEWNING, MARVIN EDWARD
CHILDREY, SARA LOWRY

CODY, MARY LINDA
COFFEY, DOROTHY BLANCHE
CRUMP, WAYNE GORDON

CURTIS, BRENDA JOYCE
DAVIS, OLA MARIE
DAVIS, WILMA LEE

CLASS

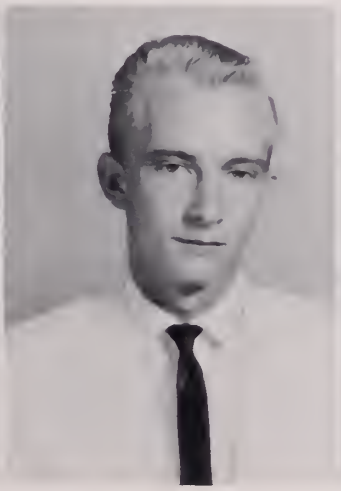

DAWSON, CHARLES WILLIAM
DeBAUSE, CHRISTY TILLE
DeBAUSE, MARY HAMILTON

DeBAUSE, JUDY FAE
DRIGGS, DAVID HIRAM
DUNN, ROBERT EARL

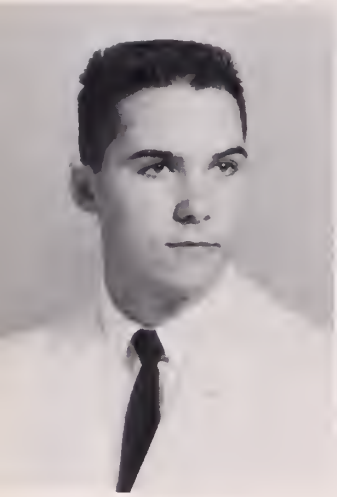

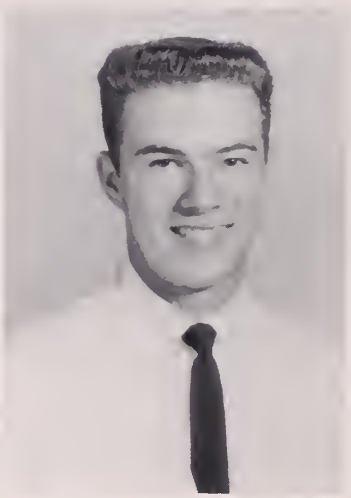

EDWARDS, GENE RONALD
ELLIOTT, CAROLYN PATRICIA
ELLINGTON, ROBERT WOODROW

SENIOR

ELLIXSON, LAWRENCE WILLIAM
FARREN, FRANCIS CHARLES
FLYNN, BARBARA

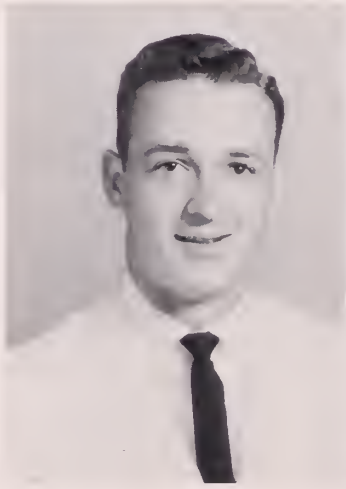
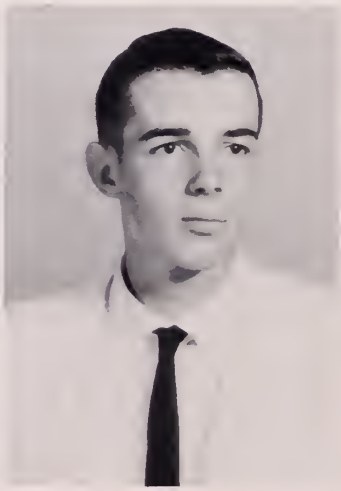

FLYNN, PAGE WALKER
FRANKLIN, LARRY EDWARD
FOSSETT, DOROTHY GAYLE

GARNER, WILLIAM ARCHER
GARETT, MARGARET LOUISE
GARRETT, MARY ELLEN

CLASS

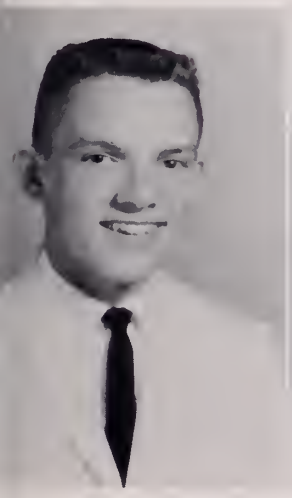

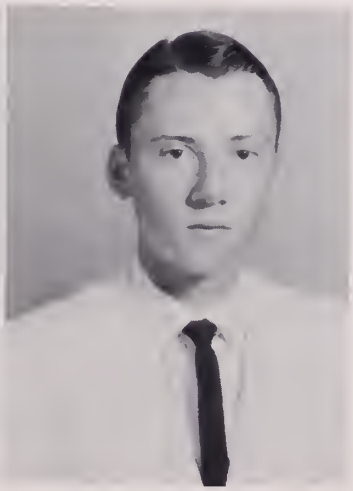

GILL, THOMAS GEORGE
GREENE, CAROL FAYE
GRIFFIN, ALLEN KOY

GUTHRIE, THORNTON DOUGLAS
HEREFORD, PAMELA
HITE, LEON

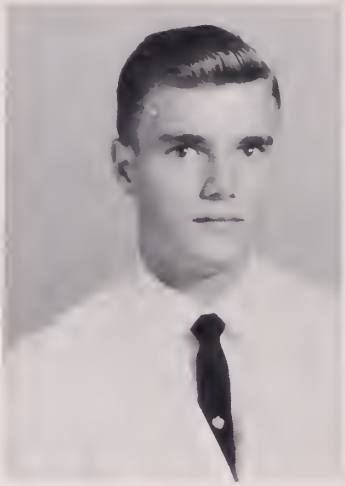
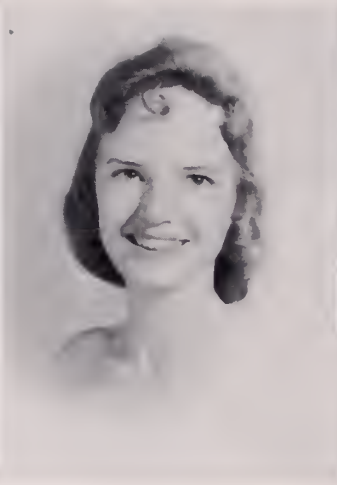

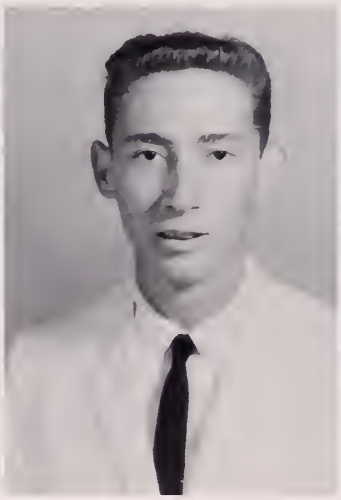

HITE, RAYMOND
HODGE, ELMER CLINTON
HOLMES, ALLEN

SENIOR

HOPKINS, MARY JO
HOPKINS, REBECCA SUE
INGE, DORIS ELIZABETH

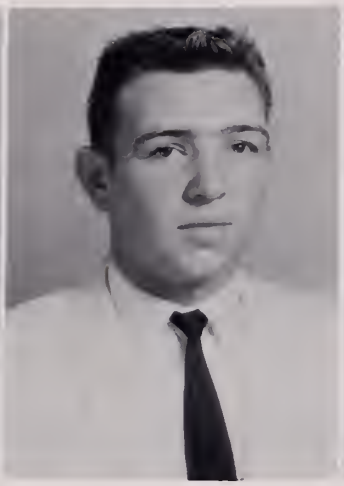

JONES, JOSEPH CRAIG
JONES, JACK HOWELL
KIMBALL, MAXINE RUTH

KIMBALL, GARRY HOWELL
LAW, SANDRA GAYLE
LAWSON, NORMAN SYDNEY

CLASS

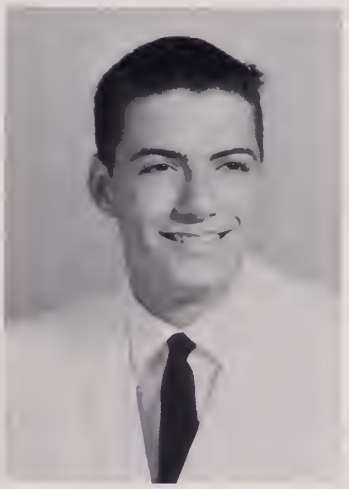

LENHART, ROBERT LEE
LEWIS, HELEN ANN
LEWIS, JOHN TAYLOR III

MILLS, CABELL JR.
MOORE, ELIZABETH MARSHALL
MOSS, HELEN ANTONIA

MULLINS, MARY ELIZABETH
NEWMAN, ANN HUFF
NUNN, LARRY EDWARD

SENIO

OWEN, BLAIR VIRGINIA
OWEN, RACHEL MARIE
OWENS, LOIS MATTHEWS

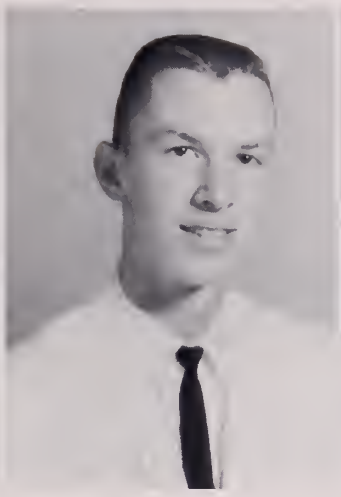

OWENS, JACQUELYNN
PAYNE, JAMES EDWARD
PENNELL, GENE RANDOLPH

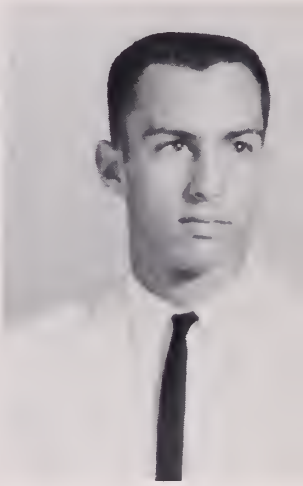

PENNELL, MARGARET JANE
POOLE, PATRICIA ANN
RAMSEY, RONALD EDWARD

CLASS

REAMEY, EDITH EVANGELENE
RICE, FRED RANDOLPH
ROARK, GAYE DELORES

ROCKWELL, LYNN EMORY
ROPER, ROBERT ASA
ROTHELL, JOSEPH LAUREN

ROYSTER, LINDA PATRICIA
SIMMONS, LINDA LEE
SMITH, ANDERSON DODD

SENIOR

SMITH, GLORIA GENE
SPENCER, LORENE EVA
SUCHOMEL, FRANCIS HUSTON III

TARLTON, ELIZABETH ANN
TATE, CORNELIA ANN
THOMPSON, GERALDINE ALVIS

THOMPSON, MARY LINDA
THOMASSON, NINA ELAINE
TILLOTSON, STELLA FRANCES

CLASS

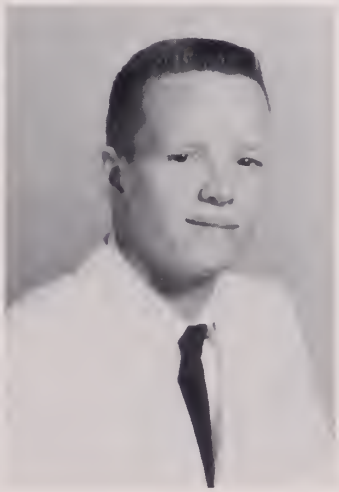

TRICKEY, JOE DARNEL
TUCK, JUDY ANN
WALKER, ROBERT LEE III

WALKER, WILLIAM THOMAS
WALL, DOROTHY MAE
WALSH, RITA

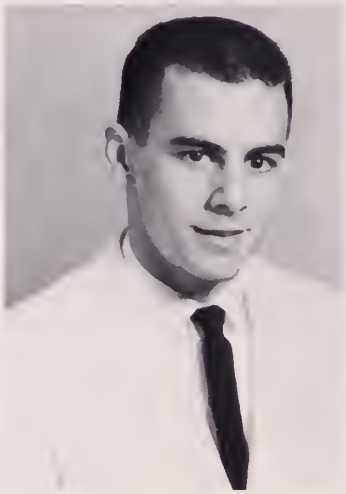

WILBORNE, JOYCE JEANETTE
WILDMAN, TERRY MASON
WILKERSON, PATSY ANN

SENIOR

WILLIAMS, MARION LYNN
WILLIAMS, MELVINA NAOMI
WILLIAMS, RANDOLPH

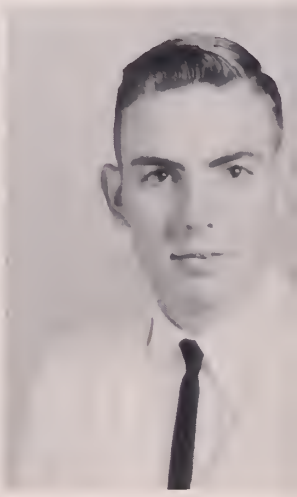

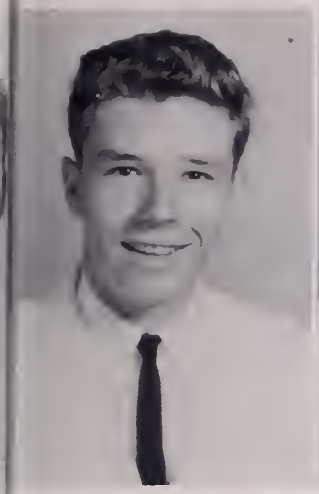

WILLIAMS, THOMAS GERALD
WILMOUTH, JAMES THOMAS
WILSON, MARTHA HASKINS

WILSON, JERRY CONLEY
WOOTTON, PATRICIA ANN
WOOTTON, ROY THOMAS

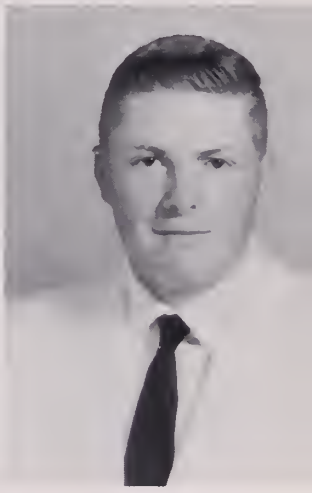

CLASS

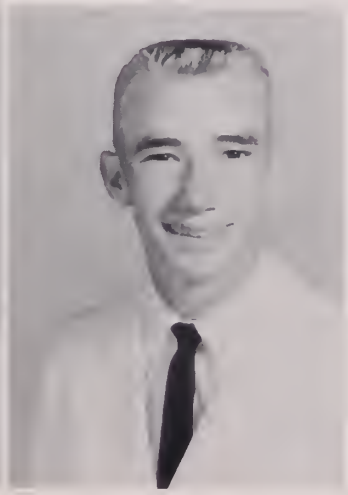

YANCEY, NORMAN ALLEN
YANCEY, EDWARD

SENIOR

GRACE REBECCA ALLGOOD
Becky
Latin 4,5; Art 2; Choral 1; Dramatics 4,5, One Act Play Festival 4.

JUDY LANE ALLGOOD
Judy
Library 3,4; F.H.A. 3,4,5; Art 1.

MARGARET REBECCA ALLGOOD
Margaret
Library 2,3,4; 4-H 1; F.H.A. 1,2,4,5; Art 3.

WALTER RANDOLPH BEALES, III
Walter
Annual 5; Monitor 5, Sports Co-Editor 5; Band 1,2,3; Latin 3,4; Academic Letter 2,3,4; Boy's State 4; Scribblers 4,5.

EARL THARRINGTON BERRY
Cheyenne
Monogram 2,3,4,5, Secretary-Treasurer 5; Annual 2,3,4; Monitor 2,3,4,5, Sports Editor 5; Projector 1,2,3,4,5, Vice-President 3,4; Beta 5; Latin 2,3, Vice-President 2, President 3; May Day 2,3; S.C.A. 4; Football 2,3, 4; J. V. Football 1; J. V. Basketball 2,3; Track 2,3,4,5; Academic Letter 2,3,4; Plane Geometry 3; SIPA 1; Boy's State 4; Class Vice-President 3.

GLENNA ELLEN BEVELL
Glenna
Pep Club 1; Monogram 2,3,4,5, President 5; Band 1,2; Latin 2,3; May Day 1,5; Basketball 4,5, Manager 4,5; Cheerleader 2,3; Perfect Attendance 1; Dramatics 4,5; Senior Superlative-Best All Around.

ROY ROGERS BLACKWELL
Roy
F.F.A. 1,2,3,4,5, Reporter 4, President 5; Bus Driver 5; Academic Letter 4; Keep Virginia Green 3,4,5.

BLANTON HILLSMAN BRACEY, JR.
Blanton
Projector 1,2,3,4,5; Band 1,2,3,4; 4-H 1,2,3; Wildlife 1,2,3,4.

BEVERLY ANN BRADSHER
"Bev"
Library 2,3,4; F.H.A. 2,3,4,5; Safety Patrol 1,2,3.

MARION THOMAS BREWER
"Punk"
4-H 1,2,3,4,5; F.F.A. 1,2,3,4,5, Sentinel 4; Safety Patrol 1,2; Bus Driver 3,4,5; Wildlife 2,3; Choral 2,3; Keep Virginia Green 2,3,4,5.

CHARLIE BUCHANAN
"Buch Baby"
Monogram 5; Football 3,4,5; J.V. Football 1,2.

JAMES RICHARD BURNETT
Richard
Monogram 2,3,4,5, Vice-President 5; Beta 5; Latin 2,3; May Day 4,5; S.C.A. 5, Vice-President 5; Basketball 2,3,4,5, Co-captain 5; J.V. Basketball 1; Academic Letter 3,4,5; Boy's State 4; Marshal 4; Golf 3; Class President 5, Vice-President 2, Treasurer 3.

GRIFFIN BURTON
Griffin

BARBARA ANN BYRD
Barbara
Annual 4,5; Monitor 2,3,4,5, Editor-in-Chief 5, Assistant Business Manager 3, Assistant Editor 4; Beta 5; Latin 2,3, Latin Award 2,3; F.H.A. 1; Academic Letter 2,3,4; SIPA 3,4; Girl's State 4; Perfect Attendance 3; Marshal 4; Scribbler 4; Senior Superlative-Most Intellectual; Class Vice-President 4.

CHARLES WAYNE CARR, JR.
Charles
Annual 4,5, Photo Editor 5; Projector 1,2,3, 4,5; Band 1,2,3,4; Bus Driver 4,5; J.V. Football 2.

CAROL FAYE CARTER
Faye
Beta 5; Latin 2; F.H.A. 1; Basketball 3; Academic Letter 2,3,4,5; Choral 2,3,4,5, Accompanist; Senior Superlative-Most Talented; Class Secretary 5.

HAROLD RIGGINS CARTER, JR.
Junior
Projector 1; 4-H 1,2; Safety Patrol 1; Wildlife 1; Baseball 1.

MARSHALL FRANKLIN CARTER
Marshall
4-H 1; F.F.A. 4; Bus Driver 2; Wildlife 2; Keep Virginia Green 3.

PEGGY LUCILLE CARTER
Peggy
Library 2,3,4; 4-H 1; F.H.A. 1,2,3,4.

MARVIN EDWARD CHEWNING
"Chewna"
Monogram 4,5; Band 1,2,3,4; 4-H 2; F.F.A. 4; May Day King 5; Wildlife 4; Football 2,3, 4,5; J.V. Football 1; Baseball 4,5.

SARA LOWRY CHILDREY
Sara
Monogram 2,3,4,5, Treasurer 5; Beta 5; 4-H 1; Latin 2,3; Homecoming 2,3,4,5, Queen 5; May Court 2,3,5, Queen 5; S.C.A. 1; Cheerleader 2,3,4,5; Academic Letter 3,4,5; Class Secretary 3.

STATISTICS

MARY LINDA CODY
Linda
F.H.A. 2,3,4,5, Parliamentarian 4; Art 3,4; Choral 2,3,4; French 3.

DOROTHY BLANCH COFFEY
"Dot"
Annual 3,4; Band 1,2; Beta 5; Latin 2,3; S.C.A. 1; Dramatics 5.

JAMES FRANKLIN CRAIG
"Craig"
F.F.A. 1; Art 1.

GORDON WAYNE CRUMP
"Crump"
Band 1,2,3,4; F.F.A. 5; Bus Driver 4,5.

BRENDA JOYCE CURTIS
"Red"
Pep Club 1,2; Library 2,3; 4-H 1,2,3,4,5; F.H.A. 4,5; S.C.A. 1,2; Basketball 2; Perfect Attendance 2.

OLA MARIE DAVIS
Marie
Library 4; 4-H 1; F.H.A. 2,3,4,5; Art 4; Choral 1.

WILMA LEE DAVIS
Wilma Lee
Library 3,4; Beta 5; F.H.A. 1,2,3,5; Safety Patrol 3; May Day 5; S.C.A. 5, Secretary 5; Academic Letter 2,3,4; Class Reporter 2.

CHARLES WILLIAM DAWSON
"C. W."
Bus Driver 5; Wildlife 1,2.

CHRISTIE TILLER DEBAUSE
"Chris"
4-H 1; F.F.A. 1,2,3; Safety Patrol 2; Wildlife 2.

JUDY FAE DEBAUSE
Judy
F.H.A. 5; Art 1,2,5.

MARY HAMILTON DEBAUSE
"Terrie"
Pep Club 1; 4-H 1; F.H.A. 1.

DAVID HIRAM DRIGGS
David
Wildlife 1,2,3,4.

ROBERT EARL DUNN
"Bobby"
4-H 3; F.F.A. 4; Safety Patrol 1; Bus Driver 5; Wildlife 2; Keep Virginia Green 3.

RONALD GENE EDWARDS
Gene
Band 1,2,3,4; 4-H 1; May Day 4,5; Bus Driver 3,4,5; S.C.A. 2,4; Choral 3; Perfect Attendance 3,4.

CAROLYN PATRICIA ELLIOTT
Carolyn
Pep Club 1; Latin 2,3; F.H.A. 1; May Day 5; Perfect Attendance 2; Dramatics 5.

ROBERT WOODROW ELLINGTON
"Woody"
Band 1,2,3,4,5.

WILLIAM LAWRENCE ELLIXSON
"Pellixson"
Band 1,2,3,4; Monogram 5; Safety Patrol 3; May Day 5; Football 3,4,5, Squad-Captain 5; J.V. Football 2.

CHARLES FRANCIS FARREN, III
"Farren"
Band 1,2,3; Football 2; J.V. Football 1; J.V. Basketball 2.

BARBARA JUANITA FLYNN
Barbara
Library 2,3; 4-H 1,2,3; F.H.A. 1,2,3; Choral 1.

PAGE WALKER FLYNN
"Cage"
F.F.A. 1,2,3,4,5; Bus Driver 5; Wildlife 1,2, 3,4,5; Art 2,4,5; Keep Virginia Green 1,2,3, 4,5.

DOROTHY GAYLE FOSSETT
Dorothy
F.H.A. 1,2,3,5; Safety Patrol 5; Academic Letter 2.

LARRY EDWARD FRANKLIN
Larry
Monitor 2; Band 1,2,3,4; Latin 2; S.C.A. 4; Academic Letter 2.

WILLIAM ARCHER GARNER
"Archer"
Band 1,2,3,4; Bus Driver 5; Track 1,2,3,4; Choral 5.

MARGARET LOUISE GARRETT
Margaret
F.H.A. 5; Art 1,3,4; Choral 1.

MARY ELLEN GARRETT
Mary Ellen
Annual 2,3,4,5; Assistant Business Manager 4, Circulation Manager, Copy Editor 5; Monitor 2,3,4,5; Beta 5; Latin 2,3; F.H.A. 1; Academic Letter 3,4,5; Miss Golden Link Court 4; SIPA 1,2; Girl's State 5; Scribblers 5; Dramatics 4, One-act Play Festival 4; Senior Superlative-Most Likely to Succeed.

THOMAS GEORGE GILL, JR.
"Tinker"
Monogram 4,5; Band 1,2,3,4; May Day 2,4,5, Kings Attendant 5; Football 2,3,4,5, Squad-Captain 5; Baseball 3,4,5; Track 3,4.

CAROL FAYE GREEN
"Greenie"
F.H.A. 1,5; Art 1,2,3; Choral 5; Perfect Attendance 2.

ALLEN KOY GRIFFIN
Allen
Band 1,2,3,4; Safety Patrol 3,4,5; Bus Driver 4; Academic Letter 2.

THORNTON DOUGLAS GUTHRIE, JR.
"T. D."
Projector 1,2,3,4,5; 4-H 1,2; Safety Patrol 2; Track 2,3; Perfect Attendance 1,2,3.

PAMELA HEREFORD
"Pam"
Pep Club 1; Library 4; Latin 2; F.H.A. 1; Art 4; Perfect Attendance 3,4; Dramatics 5.

EARLIE RAYMOND HITE, JR.
Raymond
Band 1,2,3,4,5; Safety Patrol 2; Choral 3,5.

LEON HITE
Leon
J.V. Football 1; Football 2,3,4; Boy's Monogram 3,4; Choral 3; Baseball 2.

ELMER CLINTON HODGE, JR.
"Elmo"
Monitor 2,3; Beta 5; Latin 4; F.F.A. 5; Safety Patrol 5; S.C.A. 1,3; Wildlife 3; Academic Letter 2,4; French 2,3; Perfect Attendance 1,2,3; Keep Virginia Green 5; Scribblers 4; Class Reporter 5.

ALLEN HOLMES
Allen
Dramatics 3,4,5.

MARY JO HOPKINS
Mary Jo
Annual 4,5; Latin 2,3; F.H.A. 1; May Day 4, 5; S.C.A. 3,5; Art 1; Choral 5.

REBECCA SUE HOPKINS
"Becky"
Annual 4,5; Latin 2,3; F.H.A. 1; Art 1; Choral 2; Miss Golden Link Court 5.

DORIS ELIZABETH INGE
Doris
Pep Club 1; Latin 2,3; F.H.A. 1; May Day 4; Art 1; Academic Letter 2.

JACK EDGAR JONES
"Tiger"
Library 2; Projector 4,5; Choral 1,4,5.

JOSEPH CRAIG JONES
"Jones"
Monogram 5; Projector 5; Band 1,2,3,4,5, President 5; Safety Patrol 2,3,4; May Day 3; Bus Driver 4; Football 2; Track 4.

GARRY HOWELL KIMBALL
"Kimball"
Bus Driver 5; Art 1.

MAXINE RUTH KIMBALL
Maxine
Annual 4,5; Latin 2,3; Scribbler 4.

SANDRA GAIL LAW
"Sandy"
Library 4; F.H.A. 1,2,3,4,5; Art 1.

NORMAN SYDNEY LAWSON
Norman
F.F.A. 1,2,3,4,5; Bus Driver 4,5; Wildlife 1,2,3,4,5; Keep Virginia Green 1,2,3,4,5.

ROBERT LEE LENHART
"Bobby"
Projector 1,2,3,4,5; 4-H 1,2; Wildlife 1,2,3, 4; Art 1,3; Basketball 5; J.V. Basketball 1,2, 3; Track 4.

HELEN ANN LEWIS
Helen
F.H.A. 1,2,3,4,5; Choral 4.

JOHN TAYLOR LEWIS, III
John
Monogram 4,5; Latin 2,3; May Day 4,5; Bus Driver 3,4,5; Wildlife 2,3,4; Football 4,5; Track 4,5; Boy's State 4.

CABELL MILLS, JR.
"Scooter"
Library 1,2,3; Projector 1,2,3,4; 4-H 1,2,3,4; Latin 4; F.F.A. 1,3; Safety Patrol 1,2; Wildlife 1,3.

ELIZABETH MARSHALL MOORE
"Betty Marshall"
Pep Club 1; Annual 3,4,5, Feature Editor 4; Monitor 2,3,4,5; Band 2,3, Librian 3; Beta 5; Latin 2,3; S.C.A. 1,3; Basketball 3,4,5; Academic Letter 3,4,5; Girl's State 4; Letter Girl 2,3; Scribblers 4,5; Dramatics 5; Class Treasurer 5.

HELEN ANTONIA MOSS
"Mossie"
F.H.A. 1,2,3,5; Safety Patrol 2,3,4,5; S.C.A. 3,5; Perfect Attendance 1,2,3,4.

MARY ELIZABETH MULLINS
"Red"
Library 3,4; F.H.A. 3,4,5; Art 1; Choral 5.

ANN HUFF NEWMAN
Ann
Pep Club 1; Monogram 5; Annual 2,3,4,5, Assistant Business Manager 5; Band 1,2; Latin 2,3; Homecoming 5; May Day 4,5; S.C.A. 5; Cheerleader 5; Miss Golden Link Candidate.

LARRY EDWARD NUNN
Larry
Band 1,2,3,4.

RACHEL MARIE OWEN
Rachel
Pep Club 1; Monogram 2,3,4,5, Secretary 5; Annual 2,3,4,5; Latin 2,3; Homecoming Court 4; May Day 4,5; Art 1; Cheerleader 2,3,4,5, Head Basketball Cheerleader 5; Academic Letter 3; Miss Golden Link Court 4; Marshal 4; Senior Superlative-Wittiest; Class Secretary 2, Reporter 4.

VIRGINIA BLAIR OWEN
Blair
Dramatics 2,3,5; Library 2,3,4; F.H.A. 1; Choral 1.

JACQUELYNN OWENS
"Jackie"
Pep Club 1; Library 3,4; Latin 2; F.H.A. 1, 5; Choral 1,4.

LOIS MATHEWS OWENS
Lois
F.H.A. 1,2,3,4,5; Library 3,4.

JAMES EDWARD PAYNE
"Jimmy"
Annual 3,4,5; Monitor 5; Projector 3,4,5; Beta 5; 4-H 3; Latin 2,3; S.C.A. 3,4,5, Reporter 4, Treasurer 5; J.V. Football 3; Academic Letter 3,4,5; SIPA 4; Boy's State 4; Marshal 4; Scribblers 4; Class President 3, 4.

MARGARET JANE PENNELL
"Peggy"
Annual 2,3,4,5, Class Staff Co-Editor 5; Latin 2; F.H.A. 1,2,3,4,5, President 2, Vice-President 3, Historian 5, Federation Secretary 3, Vice-President 4, State Vice-President 4, State Convention 1,2,3,4, National Convention 4; Home Economics Award 3,4; May Day 2,3; S.C.A. 2,5, President 5; Academic Letter 2,3; Choral 2,3; Miss Golden Link Court 5; Girl's State 4; Perfect Attendance 4; Marshal 4; Senior Superlative-Best School Spirit; Class Secretary 4, Reporter 3.

RANDOLPH GENE PENNELL
Gene
F.F.A. 1,2,3,4,5; May Day 1,3,4; Bus Driver 3,4,5; Perfect Attendance 4; Keep Virginia Green 1,2,3,4,5; Twirp King 1.

PATRICIA ANN POOLE
"Pat"
Beta 5; Latin 2; F.H.A. 1,5.

RONALD EDWARD RAMSEY
"Ronnie"
Monogram 2,3,4,5; Latin 2; May Day 5; Football 2,3,4,5, Squad-Captain 5, Outstanding Freshman, Outstanding Defense, All District; J.V. Football 1; Basketball 3,4,5, Captain 5; J.V. Basketball 1; Baseball 2,3,4,5; Track 3,4,5; Choral 2,3,4,5; Marshal 4; Senior Superlative-Most Athletic.

EDITH EVANGELINE REAMEY
Edith
Beta 5; F.H.A. 2,3.

FRED RANDOLPH RICE
"Puff"
Projector 1,2,3,4,5, Vice-President 2; Band 1,2,3,4,5; 4-H 1,2; F.F.A. 5; Safety Patrol 1,2,3; Bus Driver 5; Football 4; Keep Virginia Green 5.

DELORES GAYE ROARK
Gaye
F.H.A. 3,4,5; Choral 3,4,5.

EMORY LYNN ROCKWELL
Lynn
Concert Choir 4; Dramatics 5; 4-H 1; Latin 3; Wildlife 1; Art 4; Basketball 4,5; J.V. Basketball 2; Choral 4; All State Chorus 4.

ROBERT ASA ROPER
Asa
Band 1,2; Latin 2,3; Bus Driver 4,5; Baseball 4; Dramatics 5.

JOSEPH LEVERN ROTHELL
"Joe"
Band 1,2,3; 4-H 1,2; Wildlife 1,2; Art 1; J.V. Football 1,2; J.V. Basketball 1; Choral 1,2.

LYNDA PATRICIA ROYSTER
Lynda
Dramatics 4,5; Pep Club 1; Library 2,3,4; Band 1,2,3,4,5, Secretary 5, Majorette 3,4,5; 4-H 3; F.H.A. 1; Art 1,2,3,4; Choral 4,5.

LINDA LEE SIMMONS
Linda
Latin 2,3; F.H.A. 1,2,3,4,5; S.C.A. 2; Academic Letter 4.

ANDERSON DODD SMITH
"Andy"
Annual 2,3,4,5, Assistant Business Manager 3, Business Manager 4,5; Monitor 2,3,4,5, Photo Editor 5; Band 1,2,3,4; Beta 5, President 5; Latin 2,3; S.C.A. 2,4, Treasurer 2,4; Academic Letter 3,4,5; S I P A 2,3,4; Boy's State 4; Scribblers 4; Senior Superlative-Most Likely to Succeed.

GLORIA GENE SMITH
Gloria
Library 4; 4-H 1,2; F.H.A. 1,2,3,4,5.

EVA LORENE SPENCER
Eva
Annual 5; Dramatics Club 4,5.

FRANCIS HOUSTON SUCHOMEL, III
"Frank"
Band 1,2,3,4,5, Reporter 4, Vice-President 5; Latin 2,3; Safety Patrol 2; Bus Driver 4, 5; S.C.A. 2; Academic Letter 3.

ELIZABETH ANN TARLTON
Ann
Annual 2,3,4,5, Assistant Editor 4, Editor-in-Chief 5; Monitor 2,3,4,5; Beta 5; Latin 2; F.H.A. 1; Art 2,3; S.C.A. 1; Academic Letter 3,4; SIPA 4; Scribblers 4,5, Board of Editors 4; Dramatics Club 5.

CORNELIA ANN TATE
"Connie"
Pep Club 1; Annual 3,4,5; Latin 2,3, Vice-President 2; May Day 3,5, Maid of Honor 5; Academic Letter 3; Choral 2,3,5; Marshal 4; Class President 2, Treasurer 4.

NINA ELAINE THOMASSON
Nina
F.H.A. 2,5; Art 2; Perfect Attendance 2,3,4; Class Secretary-Treasurer 1.

GERALDINE ALVIS THOMPSON
"Gerry"
Pep Club 1; Monogram 2,3,4,5, Vice-President 5; Annual 2,3,4,5, Assistant Business Manager 3, Feature Editor 4, Sports Editor 5; Beta 5; Latin 2,3; Homecoming Court 1,5; May Day 4; Basketball 2,3,4,5, Captain 5; Cheerleader 2,3,4,5, Captain 5; Academic Letter 2,3,4; Plane Geometry 3, Vice-President 3; Solid Geometry 4, President 4; Senior Superlative-Most Athletic.

MARY LINDA THOMPSON
"Tee"
Annual 5; Latin 2,3; F.H.A. 1,2; Academic Letter 2,3; Dramatic Club 5.

STELLA FRANCES TILLOTSON
Stella
Pep Club 1; Annual 4,5, Class Staff Co-Editor 5; Beta 5; Latin 2; F.H.A. 5; Safety Patrol 3; Art 2,3; Academic Letter 3,4; Choral 1; Perfect Attendance 2,3,4.

JOE DARNELL TRICKEY
Joe
F.F.A. 1,2,3,4,5, Treasurer 5; Academic Letter 4; Keep Virginia Green 2,3,4,5.

JUDY ANN TUCK
Judy
Library 2; Latin 3,4; F.H.A. 2,3,5; Art 1; Choral 5.

ROBERT LEE WALKER, III
Robert Lee
Beta 5; Latin 4; Academic Letter 4; Scribblers 4,5, Editor-in-Chief 5.

WILLIAM THOMAS WALKER
"Tommy"
Monogram 3,4,5; Band 1,2,3,4; Beta 5, Treasurer 5; May Day 4; Baseball 2,3,4,5; Academic Letter 2,4; Boy's State 4.

DOROTHY MAE WALL
Dorothy
Library 4; F.H.A. 1,2,3; Choral 1.

RITA WALSH
Rita

JOYCE WILBOURNE
Joyce
4-H 1; F.H.A. 1,4,5.

TERRY MASON WILDMAN
Terry
Monogram 3,4,5, President 5; 4-H 1,2; Latin 2,3; May Day 1; Football 2,3,4,5, Squad-Captain 5; J.V. Football 1; Basketball 5; Track 2,3,4,5; Marshal.

PATSY ANN WILKERSON
"Pat"
Pep Club 1; Library 1,4; 4-H 1; F.H.A. 5; Art 5; Choral 5.

MARION LYNN WILLIAMS
Lynn

MELVINA NAOMI WILLIAMS
"Bena"
Beta 5; F.H.A. 2,3; Academic Letter 2,3,4; Perfect Attendance 3,4.

RANDOLPH WILLIAMS
Randolph
Band 1,2,3,4,5, Drum Major 4,5; Bus Driver 4,5; Academic Letter 2,3; Projector 2,3,4; Annual Staff 4.

THOMAS GERALD WILLIAMS
Thomas
4-H 1,2; F.F.A. 1,2,3,4,5; Wildlife 1,2,3; Bus Driver 4,5; Art 4; Keep Virginia Green 1,2, 3,4,5.

JAMES THOMAS WILMOUTH
James
May Day 5; Choral 5; Senior Superlative-Wittiest.

JERRY CONLEY WILSON
Jerry
Band 1,2,3,4; Art 5.

MARTHA HASKINS WILSON
Martha
Annual 3,4,5; Latin 2,3; F.H.A. 1; Scribblers 4; Dramatics 5.

PATRICIA WOOTON
Patricia
F.H.A. 5; May Day 2,3,4,5; Monogram 4,5; Homecoming Court 5; Basketball 5, Manager 3.

ROY THOMAS WOOTTON
Roy
F.F.A. 2,3,4,5, Secretary 4, Vice-President 5; Safety Patrol 2; Wildlife 2,3,4, Secretary 2, President 4.

EDWARD YANCEY
Edward
F.F.A. 1,2,3,4,5; Wildlife 1,2,3,4,5; Bus Driver 4,5.

NORMAN ALLEN YANCEY, JR.
Allen
Latin 2,3; Perfect Attendance 4.

SENIOR SUPERLATIVES

MOST INTELLECTUAL

Barbara Byrd - Earl Berry

BEST ALL AROUND

Glenna Bevell - "Tinker" Gill

MOST LIKELY TO SUCCEED
Mary Ellen Garrett Andy Smith

MOST ATHLETIC

Gerry Thompson - Ronnie Ramsey

BEST SCHOOL SPIRIT

Peggy Pennell - Jimmy Payne

WITTIEST

Rachel Owen - James Wilmouth

MOST TALENTED

Faye Carter - Craig Jones

7

junior class

Maintaining the standards of previous classes at Bluestone, the class of 1963 began a year of capable leadership. Under the guidance of Mrs. Helen Gregory, Mr. O. B. Crowder, and Mr. Harvey Jeffreys the junior class directed their efforts to making money for the seventh annual prom. In December the annual Christmas dance was held. Other projects for raising money included selling pom poms, sweat shirts, and the sale of stew and sweets in the different towns. After the excitement of the prom the junior class ordered their class rings and began looking forward to their senior year.

THE JUNIOR CLASS

President . . . . . Esther Royster
Vice-President . . . . . Bobby Griffin
Secretary . . . . . Brownie Sales
Treasurer . . . . . Randolph Blanks
Reporter . . . . . Joan Black
Sponsors . . . . . Mrs. Helen Gregory
Mr. O. B. Crowder, Jr.
Mr. Harvey Jeffreys

As school opened in September the Class of '63 was raring to go. They immediately set forth to plan money making projects for boosting their funds. Among these projects were a beauty pageant, Christmas dance, sweet sale, pompons, sweat shirt and nittee sale. With these projects came hard work, but the students enjoyed working together and had fun doing so.

Not all the juniors attention was on money making, however, because with such subjects as chemistry, English, American history, French, and plane geometry, grade making was important also.

All the Juniors are looking forward to the prom and the ordering of class rings which are two exciting events in the Junior year at Bluestone.

Tony Accettullo
Scarlett Bass
Bob Bjork

Joan Black
Patricia Blackwell
Randolph Blanks

JUNIOR CLASS

Martha Boswell
Jane Brewer
Charles Bridges
Ruth Buchanan

Lucy Bugg
Brenda Burnette
Mac Burnette
Sandra Burns

Stanley Carlton
Nancy Carr
Jerry Carter

Martie Chappell
Carolyn Chewning
Patricia Clark

JUNIOR

Ann Coleman
Jerry Dalton
Esther Dayberry
Hilda Edgerton

Patsy Edgerton
Carolyn Edmunds
John Elliott
Wayne Falis

Rachel Faucette
Barbara Franklin
Judy Garland

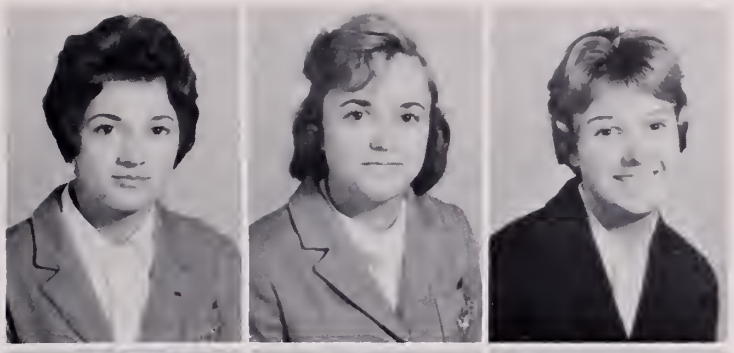

Patsy Garrett
Zennie Garrett
Linda Greene

CLASS

Eddie Gregory
Wade Gregory
Bobby Griffin
Mary Haga

Mary Frances Harris
Linda Hawker
June Herndon

Carol Hite
Margie Holbrook
Vickie Hope

Nancy Howerton
Julian Hudson
Dorothy Humphreys

JUNIOR

Peggy Jennings
Hilda Jones
Louise Jones
Chester Johnson

Annie Sue Keeton
Virginia Keeton
Betty Lail
Jane Lenhart

Ray Linthicum
Judy McCall
Kaye McCutcheon

Douglas Moore
Jeanne Morgan
Warren Mosely

CLASS

Ernest Newcomb
Julia Newcomb
Betty Newman
Pat Newton

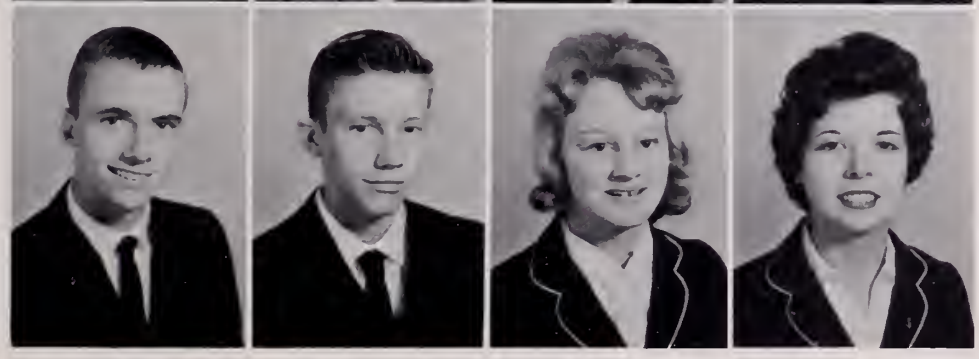

Robert Owen
Rufus Parker
Nancy Parks
Beatrice Pruitt

Harrison Puryear
Cortez Ragland
Tommy Ritt

Esther Royster
Brownie Sales
Linda Satterwhite

JUNIOR

Jimmy Seay
Charles Simmons
Stephanie Sizemore
Wayne Sizemore

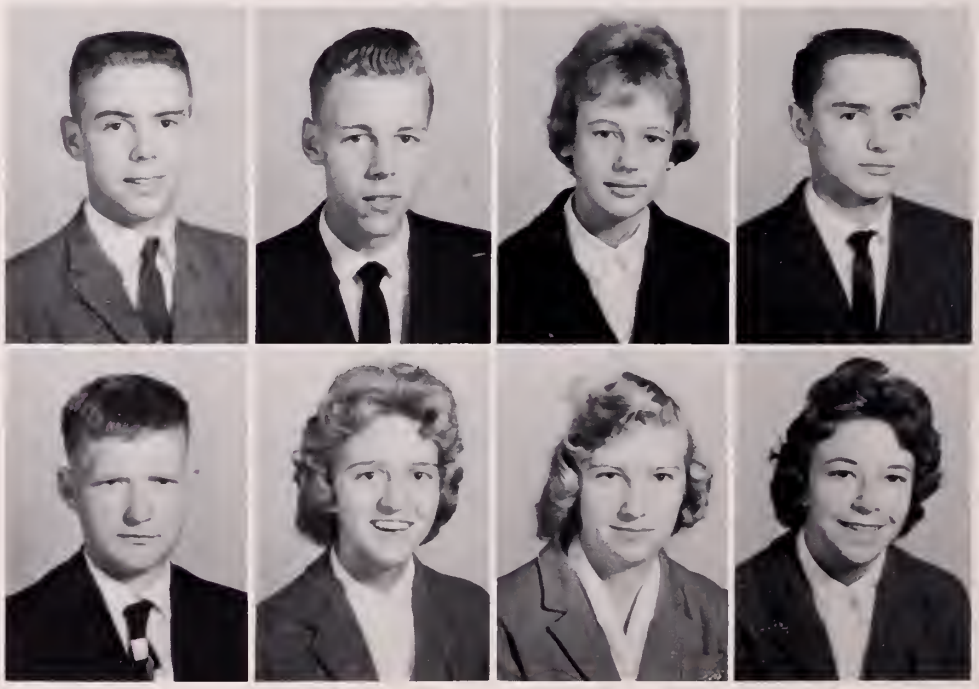

William Smith
Connie Stembridge
Shirley Stephens
Doris Terry

Laura Jean Thomas
Nancy Thompson
Randy Thompson

Evelyn Toone
Lacy Toone
Leonard Towery

CLASS

Mary Alice Towery
Blanche Tuck
Milton Tuck
Shirley Jo Waldrep

Tommy Walker
Beverly Webb
Joyce Webb
Linda Wilbourne

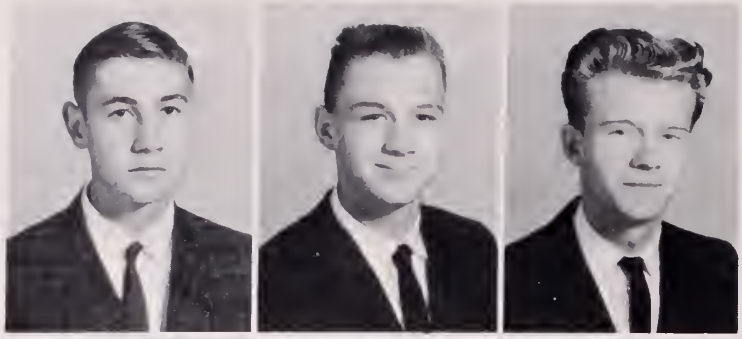

Marshall Wilkinson
Mason Wilkinson
Marshall Williams

Martha Williams
Myra Williams
Betty Witherspoon

JUNIOR CLASS

Charles Yancey
Floyd Yancey

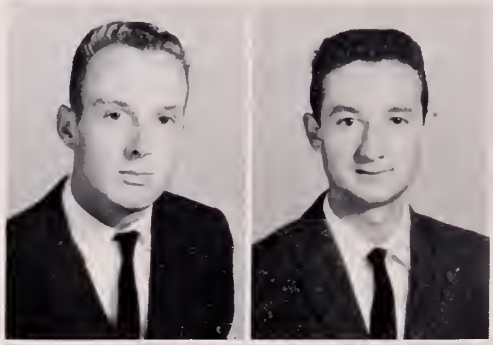

Frederick Yancey
Roy Yancey

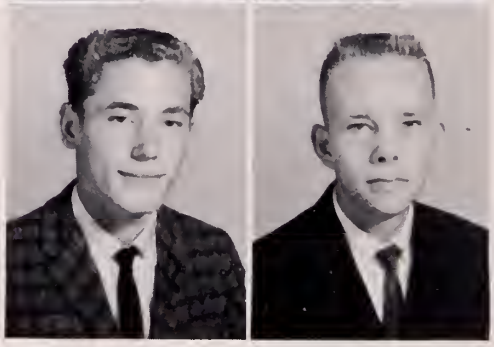

7

tenth grade

This the seventh magical year of Bluestone was the year the tenth graders began to discover the enjoyment and enthusiam of high school a tenth grader usually finds at this time. Besides participating in many activities the class of '64 began raising money for the junior-senior prom.

Burnette, Newton, Accettullo, Russell, Pennington

President . . . . . Tom Burnette
Vice-President . . . . . Gaynelle Newton
Secretary . . . . . Lee Accettullo
Treasurer . . . . . Becky Russell
Historian . . . . . Margaret Pennington

SPONSORS
Mrs. Hilda Collins
Mrs. Ida Sorrell
Miss Shirley Albertson
Miss Arlene Sheffield

TENTH GRADE

When the class of '64 returned to Bluestone in September, they were ready for a year of hard work spiced with fun. As any tenth-grader will tell you, "hard work" includes such subjects as algebra, English, Latin, and others.

Tenth-graders also spent their time working on extra-curricular activities - the MONITOR, GOLDEN LINK, S.C.A. and Monogram Clubs.

Accettullo, Lee
Ashworth, Carol
Bass, Hilda
Blanks, Margaret

TENTH GRADE

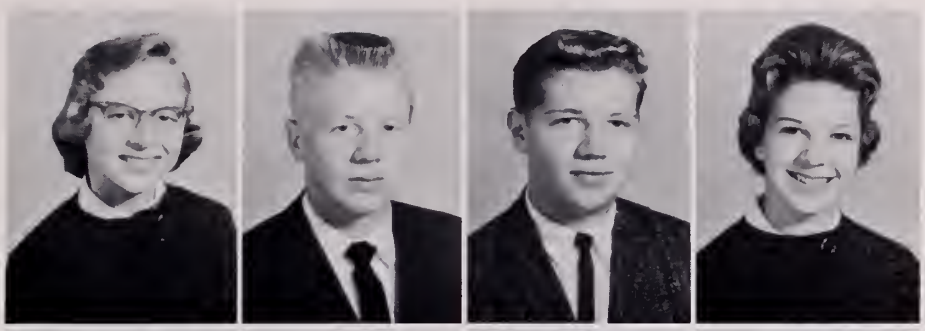

Boswell, Arlene
Bradshaw, Leroy
Bratton, Eddie
Bratton, Lynn

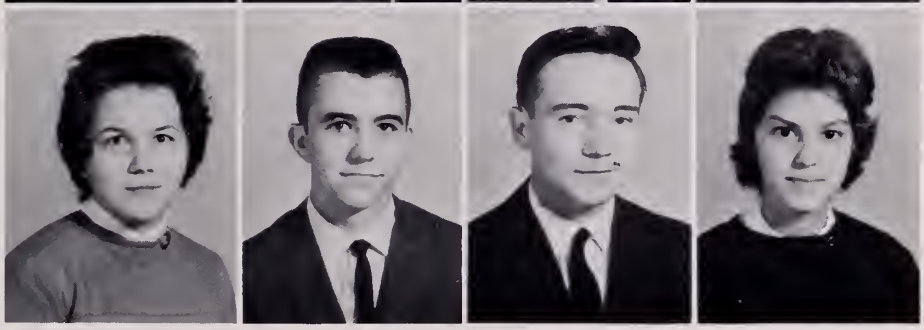

Burch, Sandra
Burnette, Tom
Candler, Ronnie
Cantrell, Becky

Carter, Hershal
Carter, Larry
Carter, William
Chandler, Suzanne
Chewning, Patricia

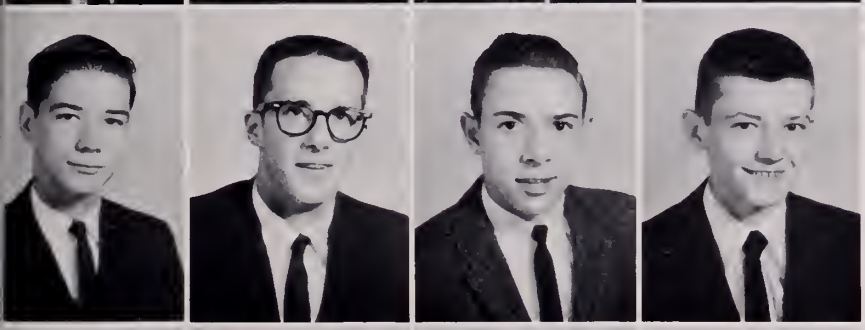

Chumney, Braxton
Collins, Nickie
Cottrell, Donald
Crump, Lannie

Dagenhart, Janet
Dath, Doreen
Dean, Faye
Doggett, Wade

TENTH

Driggs, Susan
Driggs, Teddy
Dunn, David
Edwards, Bibb

Elam, Cay
Elam, Harry
Elam, Peggy Jo
Ellis, Jane

Eubank, Aubrey
Falls, Bobby
Fallwell, Helen
Farmer, Wayne
Flynn, Leroy

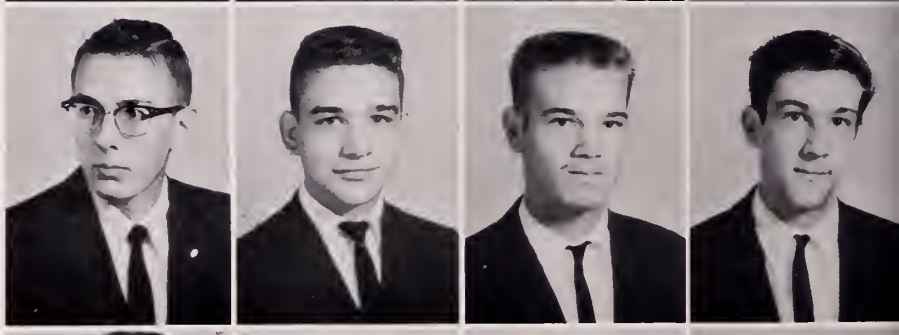

Fullbright, Danny
Garner, C. L.
Garner, Glenn
Garner, James

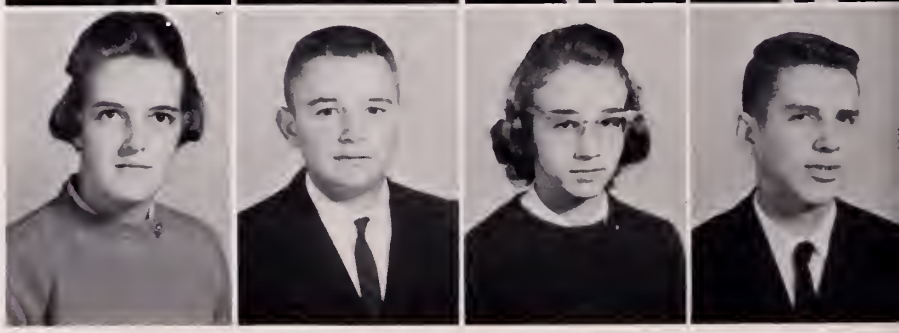

Glasscock, Carolyn
Green, Buddy
Greene, Dianne
Gregory, Henry

GRADE

Griffin, Betty
Griffith, Joseph
Guthrie, Jesse
Hamblem, Linda

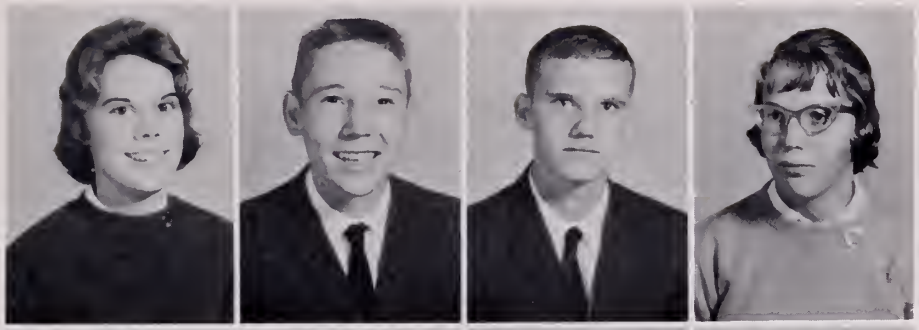

Harris, Carolyn
Harris, Johnny
Hastings, Carol
Hawkins, Bobby

Hayes, Lawrence
Hayes, Norman
Helms, Jean
Hendrick, David
Hershman, Tommy

Hightower, Betty
Hite, Carolyn
Hite, Mary Lee
Hite, Terry

Hoyle, Garland
Hudson, Earl
Hudson, Lottie
Hunter, Judy

TENTH

Hutcheson, Jim Reid
Inge, Gail
Johnson, Albert
Keeton, Dianne

Knott, Judy
Luffman, Patricia
McAbe, Eugene
McBride, Sonny

Moore, Mary Alice
Moore, Watt
Morningstar, Wesley
Morris, Gilbert
Newcomb, H. J.

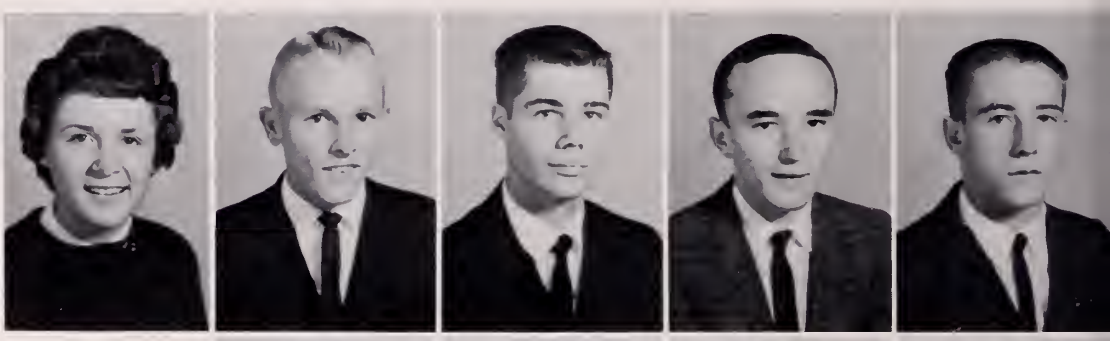

Newsom, Louise
Newton, Emma Gray
Newton, Gaynelle
Newton, James

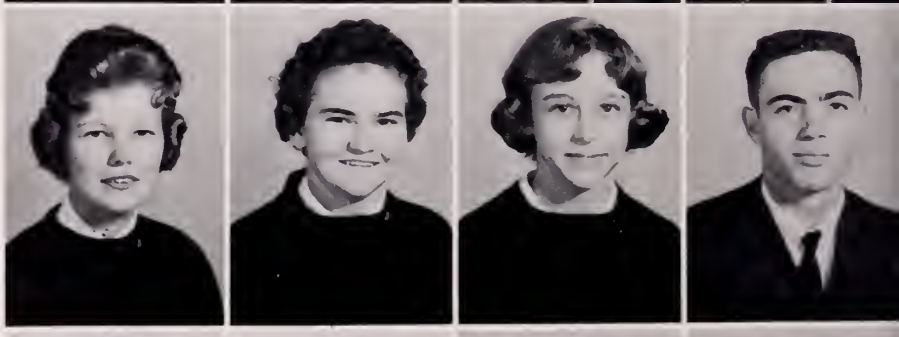

Newton, Margaret
Newton, Richard
Nunn, Betty Lou
O'Brien, David

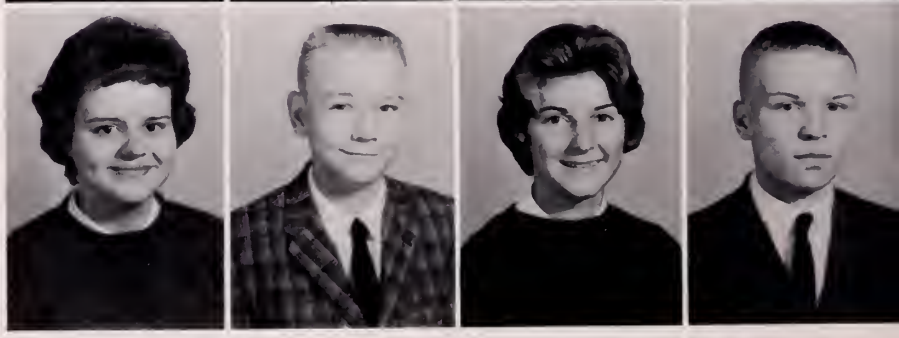

GRADE

Pace, Ray
Park, Gloria
Parker, Walter
Pennington, Margaret

Phillips, Claude
Phillips, Ellen
Pollard, Geraldine
Poole, Barbara

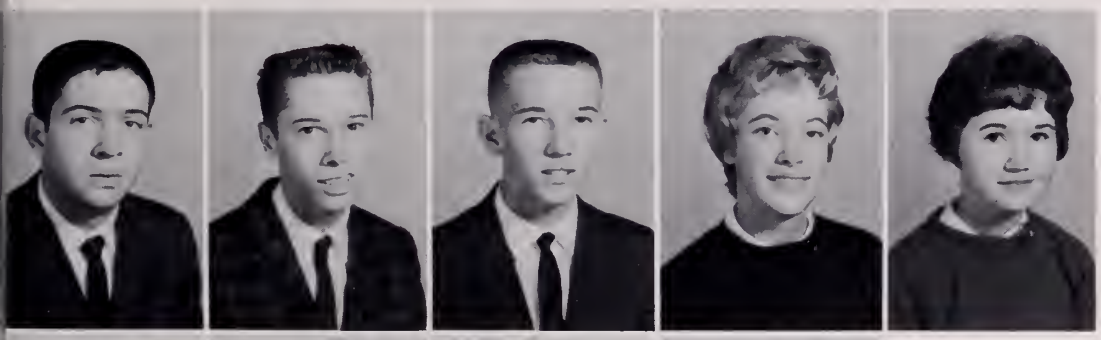

Poole, Darrell
Price, Frankie
Rockwell, Franklin
Russell, Becky
Russell, Doris

Seaton, Harris Lee
Sipes, Linda
Sizemore, Mike
Slaughter, Earl

Smart, Paul
Sneed, Jerry
Spain, Joan
St. Germaine, Bob

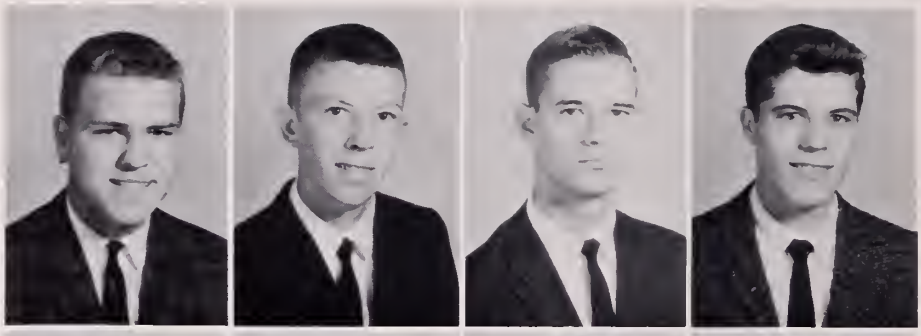

Talbott, Johnny
Talley, Johnny
Taylor, Billy
Tharrington, Ronnie

Thorpe, Stanley
Thews, Marvin
Thompson, Jackie
Tillotson, Carolyn

Tuck, Harriet
Vaughan, Terry
West, Earl
Wilbourne, Wayne
Wilbourne, Victor

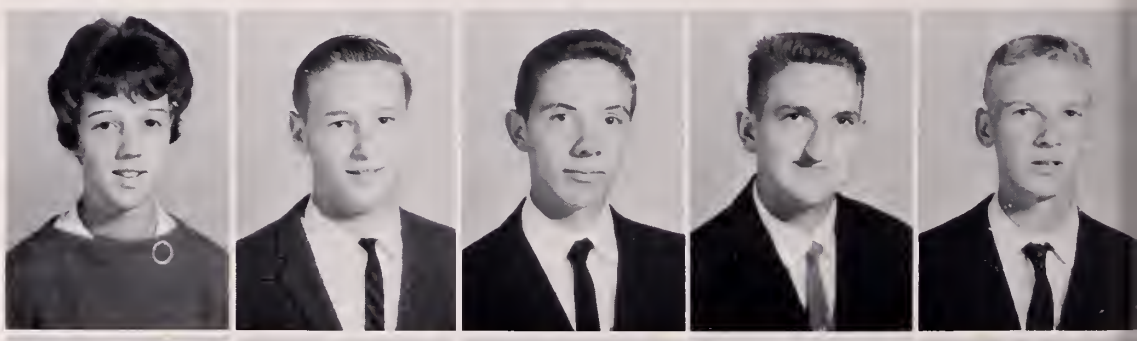

Wildman, Ann
Williams, Chandler
Williamson, Joe
Wilson, John Wayne
Wilson, Phillis

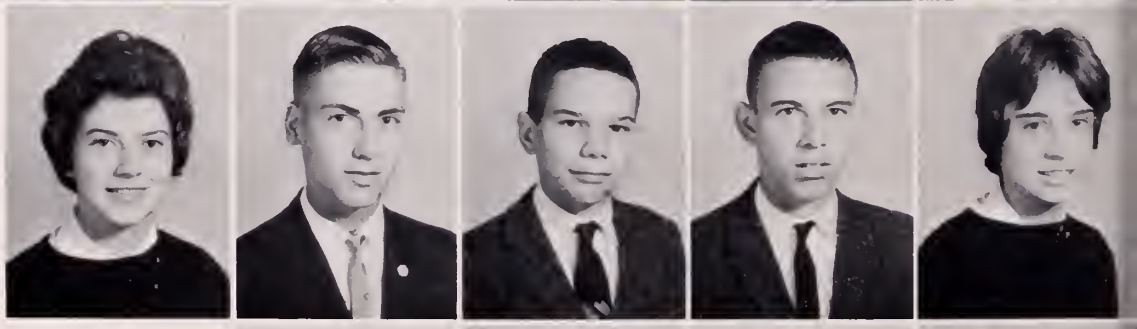

Winkler, Jimmy
Winkler, Mary
Yancey, Betsy
Yancey, Evelyn

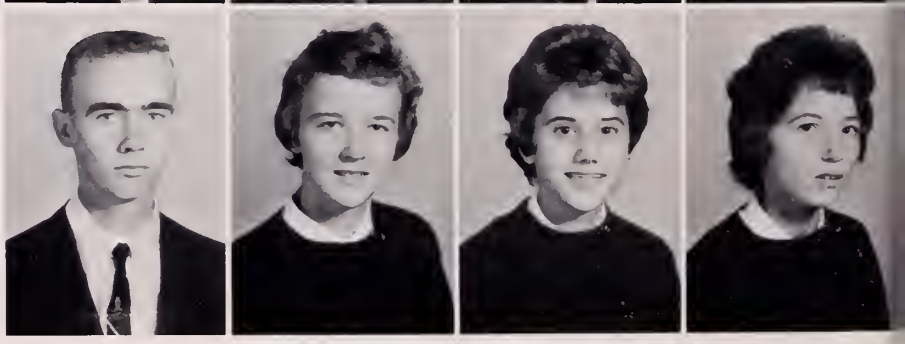

7

ninth grade

Having become acquainted with Bluestone High the previous year, the ninth graders began a new and exciting year. There were new subjects which had been chosen to explore and new activities in which to participate. With their second year of high school behind them, the class of '65 is ready to meet the next Challenge.

Roberts, Poarch, Adcock, Puryear

NINTH GRADE

OFFICERS

President . . . . . Stevie Roberts
Vice-President . . . . . .Jimmy Ramsey
Secretary . . . . . Judy Poarch
Treasurer . . . . . Janice Adcock
Historian . . . . . Jimmy Puryear

SPONSORS

Mrs. Mary V. Wood
Mrs. Priscilla Clawson
Mrs. Paul Blevins
Mrs. Bernice Owen
Mr. Berman Scott
Mrs. Martha Chappell

The year 1962 found the ninth grade class a little older and wiser in the ways of Bluestone. Although Latin, algebra, geography, English, business mathematics, biology, and history occupied the larger part of their time, they still managed to find time for their extracurricular activities. These include MONITOR, S.C.A., GOLDEN LINK, and others.

The students changed classes with ease and assurance and took pride in the established position as second year high school students at Bluestone.

Adams, Audrey
Adcock, Becky

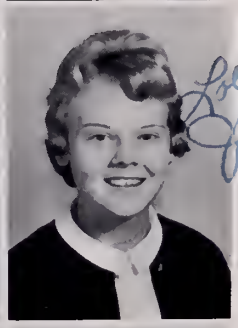

Adcock, Gale
Adcock, Janice

Allgood, James
Ashworth, Sandra

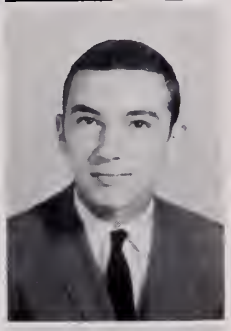

Atkins, Mary Ellen
Averette, Wayne

Bass, Judy
Black, Johnny

Blanks, Bonnie

Bowen, Algie
Bowen, Cheryl

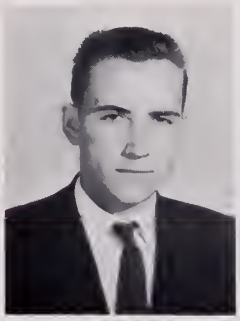

Boyter, Frances
Bracey, Frankie

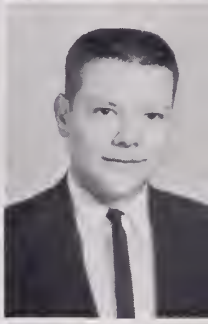

Bray, Rennice
Brewer, Elizabeth

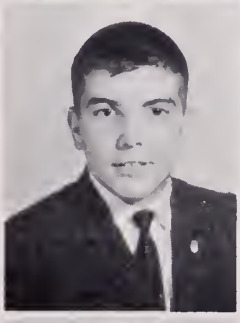

Brooks, Jane
Brooks, Patsy

NINTH

Buchanan, Dorothy

Buchanan, Linda
Bugg, Elsie

Burnette, Barbara
Caknipe, Johnny

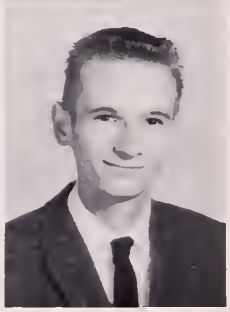

Cantrell, Mary Alice
Carnes, Phil

Carter, Charles
Carter, Randy

Chainey, Bruce
Champion, Thomas

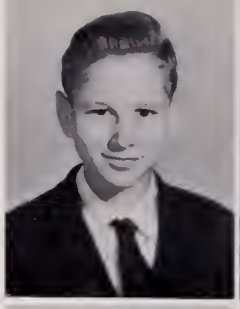
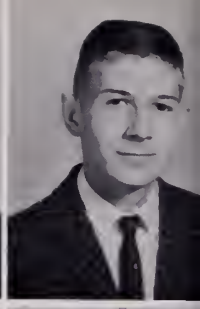

Chandler, Malda
Clark, Dorothy

Coghill, Joan
Coleman, Patsy

Copeland, Lela
Crewes, Herbert

Crowder, Elaine
Dagenhart, Linda

GRADE

Daniels, Diane
Davis, Charlotte

Davis, Peter
Deal, Gena

Dick, John
Dodson, Peggy

Duffer, Ruth
Dunn, Mary

Dunn, Sherrill
Easley, Molly

Edwards, Glenn

Elliott, Barbara
Elliott, Dorothy

Elliott, Joan
Elliott, Patsy

Elliott, Shirley
Falls, Brenda

Farwell, Charles
Fendley, Janet

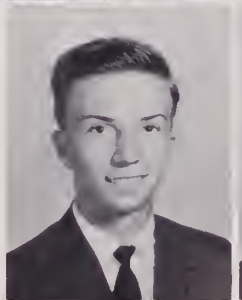
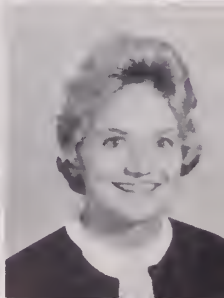

NINTH

Flynn, Randolph

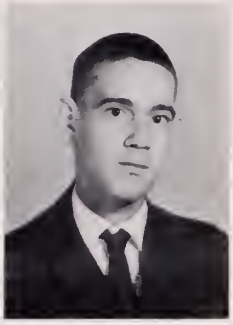

Frazier, Diana
Garner, Wesley

Parks, Shirley
Glasscock, Carrie Lee

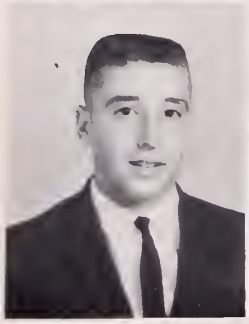

Glazner, Edwin
Gomer, Joe

Gordon, Judy
Gordon, Vivian

Grady, Mary Elizabeth
Gregory, T. J.

Gryder, Floyd
Guerrant, Jethro

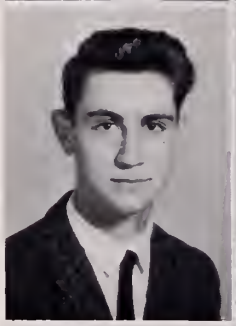

Hackney, William
Hall, Lee

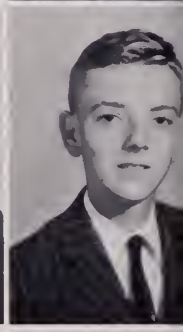

Harris, Patricia
Hart, Ginger

Hazelwood, James
Herndon, Jimmy

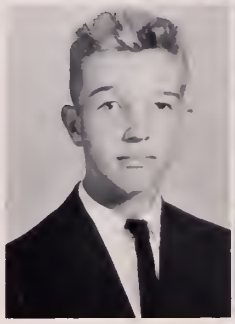

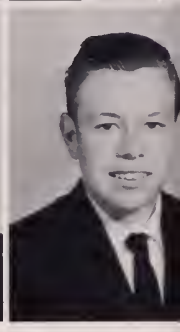

GRADE

Hite, Emery
Hite, Larry

Hodges, Ronnie
Holliday, Reba

Hoyle, Elizabeth
Hudson, Glenda

Hutcheson, Beth
Inge, Gracie

Inge, Tracey
Jackson, Lynette

Jenkins, Linda

Johnson, Curtis
Leach, William

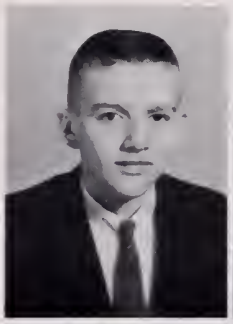
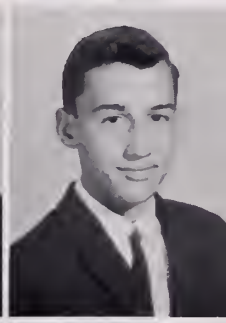

Lewis, Claire
Luffman, Tommy

Matthews, James
McPeter, John

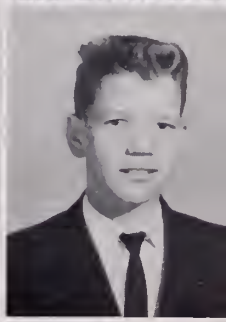

Meed, Micheal
Morefield, Ann

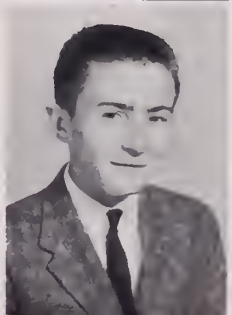

NINTH

Morgan, Braxton

Moore, Jennifer
Moore, Munsey

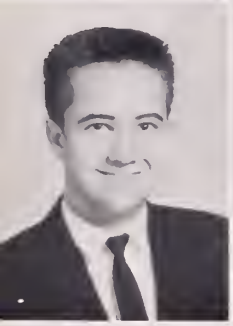

Newcomb, Larry
Newcomb, L. H.

Newman, Sally
Newton, Andy

Newton, Joyce
Newton, Lewis

Newton, Shela
Pace, Carol

Parker, Irene
Parks, Betty

Pittard, Chris
Pittard, Monroe

Poarch, Judy
Pool, John

Poole, Arthur
Price, John

Pruitt, Bobby
Pruitt, Jean

Puryear, Jimmy
Puryear, Linda

Puryear, W. H.
Ramsey, Jimmy

Ramsey, Virginia
Reams, Ann

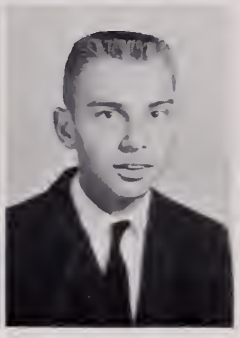

Reams, Mack
Reebals, George

GRADE

Reese, Linda

Rice, Judy
Riddle, Ann

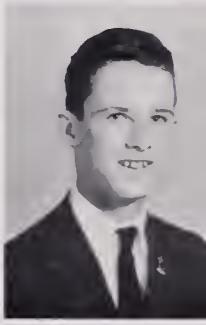

Riggins, Judy
Roberts, Stevie

Roark, Archie
Rogers, Carolyn

Royster, Nancy
Satter, Sandra

NINTH

Seamans, Margaret

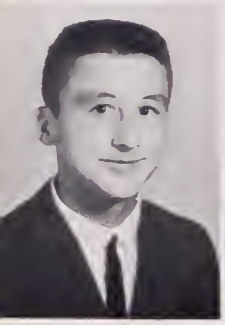

Skipwith, Harrison
Smart, Eddie

Smiley, Patricia
Smith, Dannie

Smith, Kay
Smith, Nancy Jane

Smith, Phyllis
Spencer, Philip

Stembridge, Betty Jean
St. Germaine, Dick

Stratton, Diane
Talbott, Frances

Talbott, Gene
Tisdale, Martha

Tisdale, Sue
Thomas, Melvin

Thomas, Sonny
Thomasson, Betty

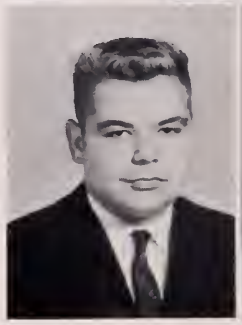

Thompson, Nancy
Thompson, Willie

Thorpe, Curtis
Turner, Hope

Vaughan, Dorothy
Walton, Guy

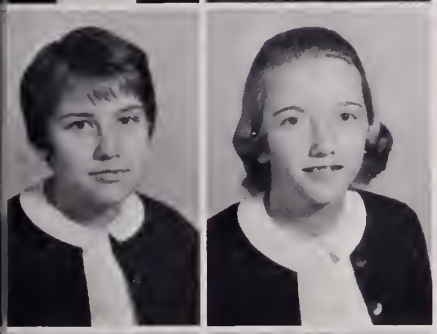

Webb, Ann
Wells, Brenda Kay

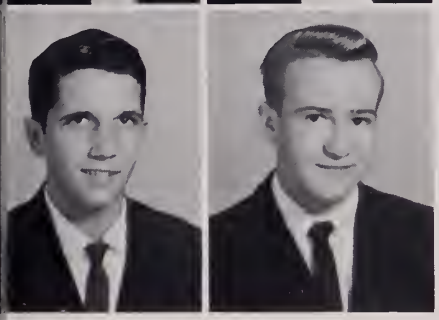

West, Ronald
West, Wilford

GRADE

Wilbourne, Dorothy

Wilbourne, Janet
Wilkerson, Ann

Wilkerson, Carolyn
Williams, Esther

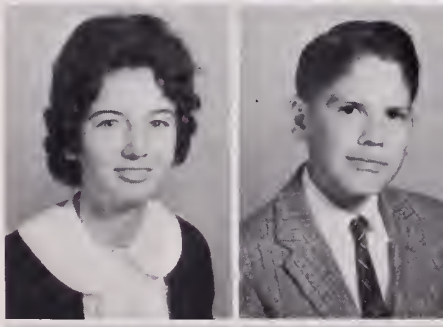

Williams, Hilda
Williams, Ray

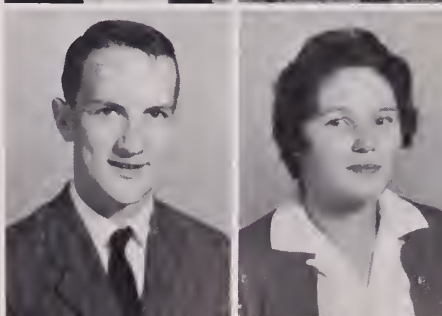

Williams, Stanley
Williamson, Brenda

NINTH GRADE

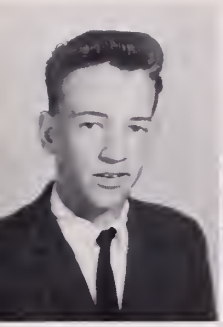
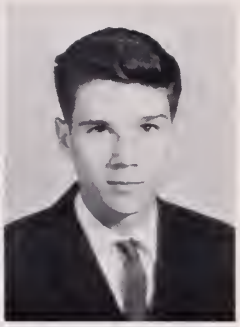

Williamson, Curley
Wilson, Bill

Wilson, Stella
Winn, Martha

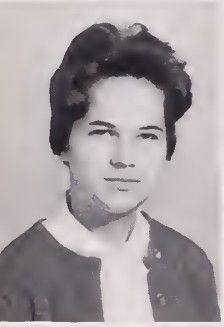

Woods, Elizabeth
Wood, Mary Ann

Yansey, Harry
Yancey, Larry

Yancey, Linda

Janet Fendley and Ann Reams make Christmas cards in a Latin I class.

Mrs. Rachel Pixley teaches ninth graders Alegbra I.

7

eighth grade

After seven magical years in elementary school the eighth grade faced this year with high hopes. They eagerly looked forward to their first year of high school, and dreamingly longed for the day they would be upper-classmen. At the close of school many of them were chosen to work on the MONITOR and the GOLDEN LINK staffs, and in other organizations at Bluestone High School.

Eighth Officers: Buchanan, Blevins, Adcock and Lacks.

The eighth grade began this year with a confused but enthusiastic state of mind. They soon became aware of the many opportunities offered in the school curriculum.

Participating in extracurricular activities this year, the students have already begun to feel a part of their school. From them will come new ideas and talents.

The eighth grade sponsors are: Mrs. Agnes W. Jeffreys, Miss Polly Batts, Mrs. Laura W. Bragg, and Mrs. Betty Gayle Crowder.

EIGHTH GRADE

Accettullo, Donna
Adams, Brenda

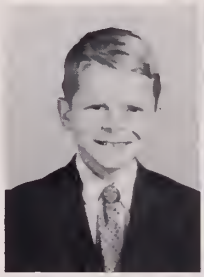

Arrington, Berry
Brankley, Lillian

Adcock, Linda
Aesson, Joan

Bagby, Daryl
Blanks, Douglas

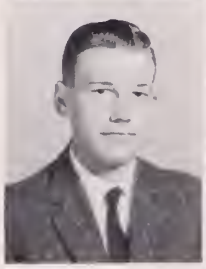

Algood, Jimmy
Allen, Jimmy Lee

Blanton, Barbara
Blevins, Brenda

Anderson, Gene
Armes, Jean

Boswell, Cora
Bowden, Joan

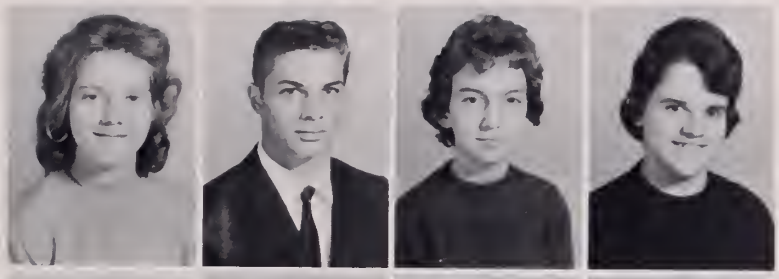

Bowen, Betty
Bowers, Leland
Brame, Judy
Brewer, Ellen

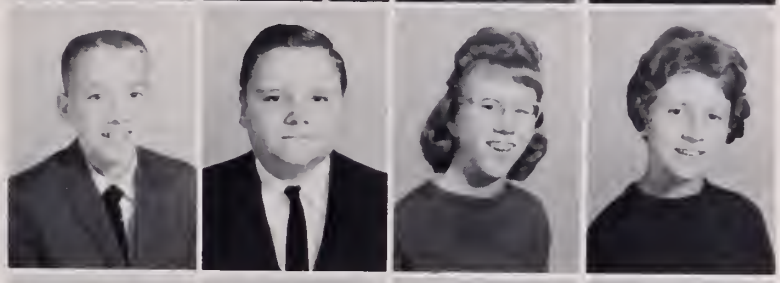

Brewer, Joe
Brewer, Jimmy
Bristo, Mamie
Bruce, Evelyn

Bryson, Robert
Buchanan, Ricky
Bunn, Henry
Burch, John

Burnette, Betty Jo
Cantrell, Lynda
Carter, Bonnelle
Carter, Judy

Chandler, Grey
Chapman, Linda
Chumney, Larry
Collie, Billy

Compton, Betty Gayle
Crow, Eddie
Daniels, Barbara
Davis, Melva

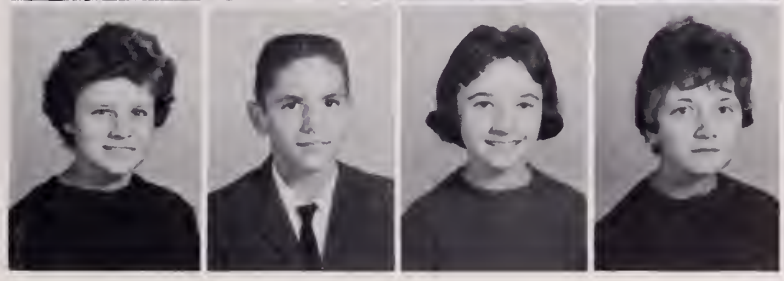

Dawson, Ann
Dellinger, Charles
Elliot, Mack
Emory, Sara Lee

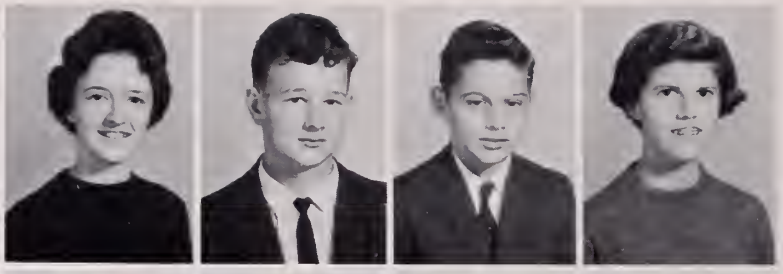

Farmer, Garland
Garret, Roy
Garner, Lynda
Glasscock, Johnny

Glazena, Marilena
Griffith, David
Hall, Doris
Hall, Susan

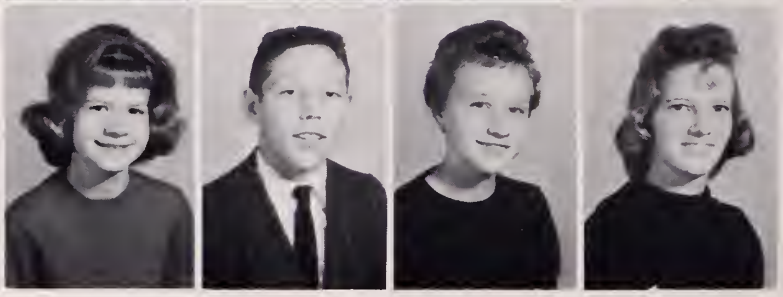

EIGHTH

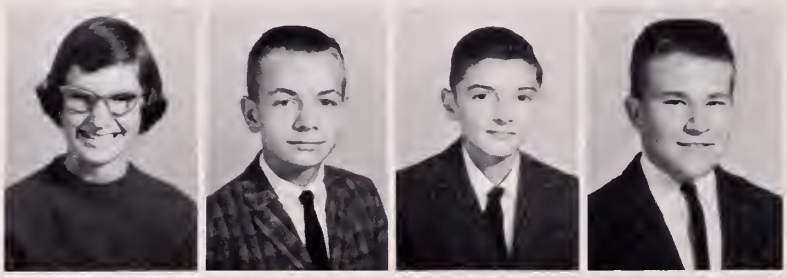

Harris, Ann
Hayes, Dennis
Hayes, Jerry
Hite, Allen

Hite, Elaine
Hite, Julius
Hodges, Linda
Hope, Russell

Howellton, Mark
Hoyle, Euland
Hudson, Gerald
Hunter, Henry

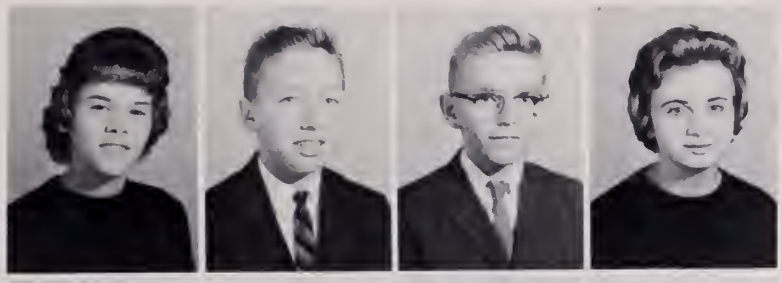

Huss, Betty
Inge, Jerry
Inge, Lynnwood
Jacobs, Doris

Johnson, Wanda
Jones, Harold
Jones, Nora
Jordan, Lester

Judy, Billy
Kemp, Debra
Lacks, Peggy
Lawyer, Ann

GRADE

Linthicum, Glen
Loftis, Allyne
Loftis, Irene
Magan, Sandra

McGee, Bobby
Mills, Martin
Mills, Milton
Moore, Eddie

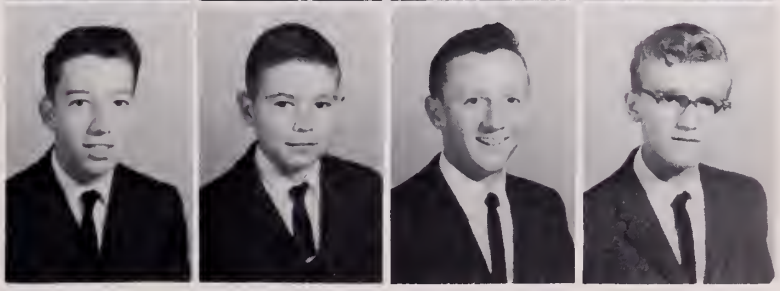

Moore, Mike
Morris, Steve
Moss, Morgan
Myer, Michael

Newcomb, Ellen
Newson, Lottie
Newson, Wade
Newton, Charles

Newton, Daphine
Nicholson, Connie
Nichols, John
Nickleson, Ann

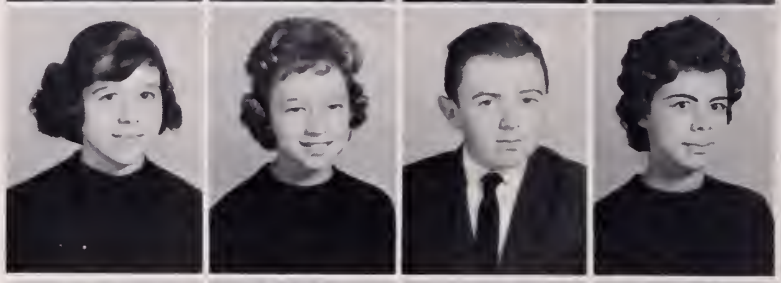

Overby, Joe
Owen, Jane
Parker, Betsy
Parker, Martha

EIGHTH

Parrish, Mary
Parrish, Shirley
Peterson, Claude
Payne, Susan

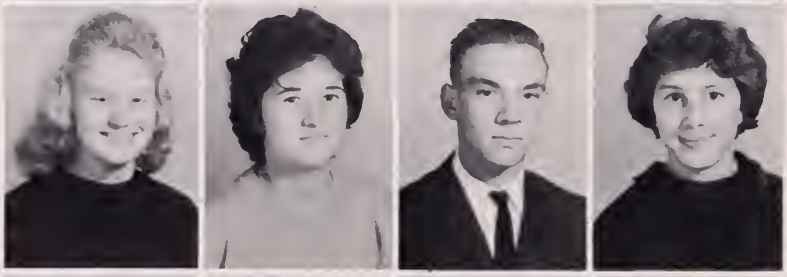

Powell, Margaret
Presson, Joan
Pugh, Thomas
Puryear, Brenda

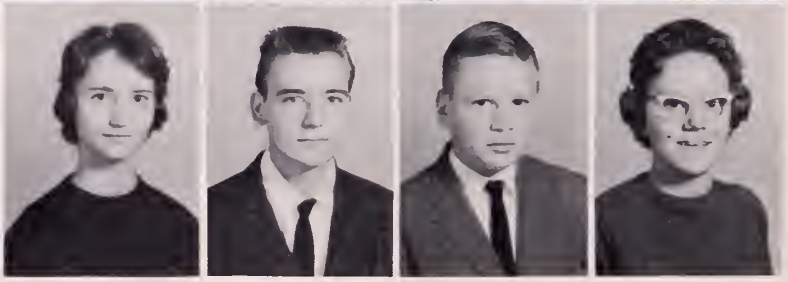

Puryear, Judy
Queen, Roger
Reese, Ray
Rickman, Michelle

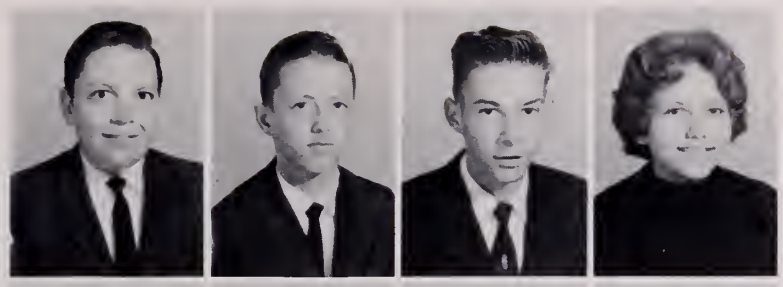

Riggins, Marvin
Roberts, Wayne
Robinette, Billy
Rothell, Frances

Rucker, Judy
Seamans, Lois
Seamon, Harrison
Seamons, Bobby

Seay, Fulton
Shelton, Iva
Simmons, Joyce
Simmons, Woodrow

GRADE

Skipwith, Edith
Sizemore, Johanna
Slaughter, Judy
Smith, Elizabeth

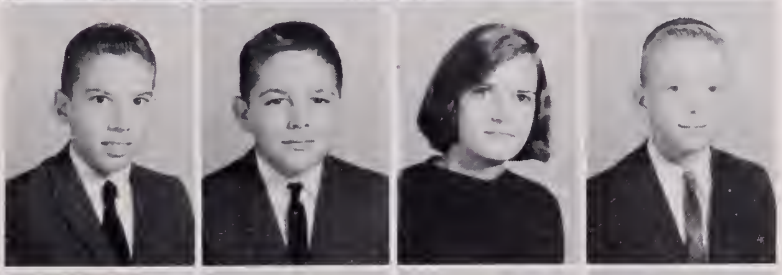

Smith, Gene
Smith, Lee
Smith, Scottie
St. Germaine, Ronnie

Staffond, Earl
Stembridge, Barbara
Stembridge, Wade
Talbott, Judy

Taylor, Tommy
Thompson, Linda
Thompson, Paul
Thorpe, Sandra

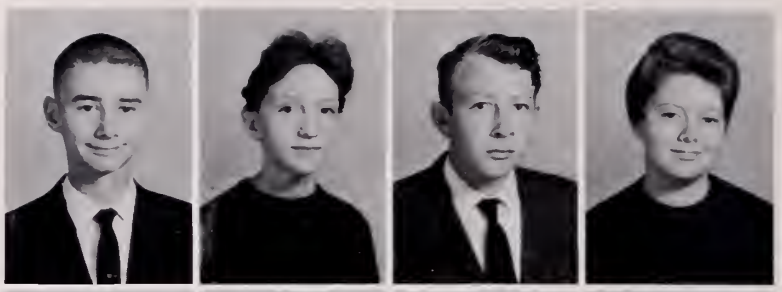

Tuck, Emma
Tuck, Shirley
Tuck, Steve
Tuck, Tommy

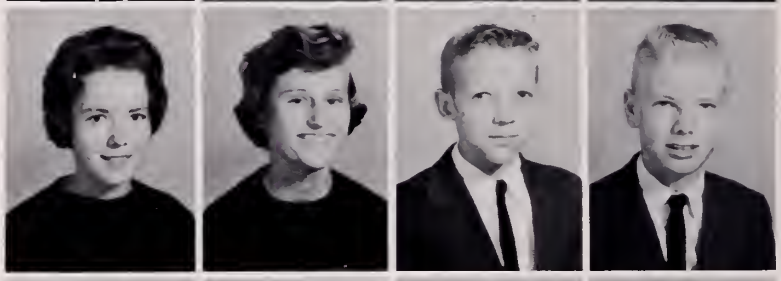

Wagner, Nancy
Wagstaff, Barbara
Walker, Janice
Wilkerson, Cleo

EIGHTH GRADE

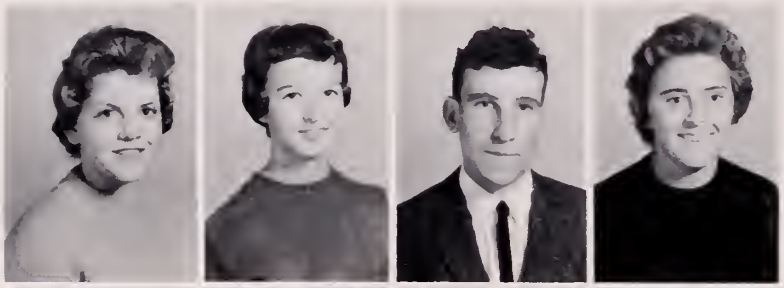

Williams, Brenda
Williams, Linda
Williamson, Edward
Woodson, Phylis

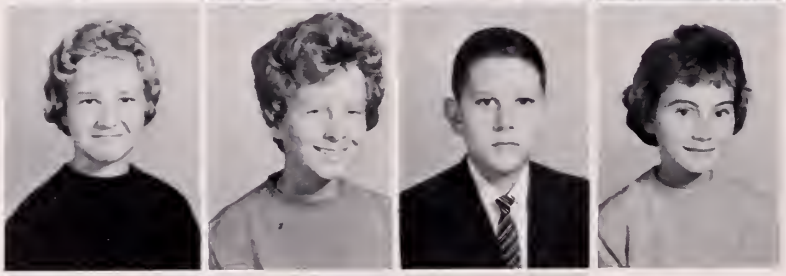

Worley, Louise
Yancey, Dolores
Yancey, Jimmy
Yancey, Linda

Yancey, Steve
Young, Joyce
York, George

clubs

The clubs of Bluestone High School have offered entertainment and education to the students for seven magical years. Each club meets once a month during the activity period. Students participate in giving programs for each club meeting and many clubs sponsor outside activities. This magical year in Bluestone's history has seen the re-establishment of the Beta Club.

SCA DIRECTS SCHOOL ACTIVITIES

Peggy Pennell, President

Wilma Lee Davis, secretary; Richard Burnette, vice-president; Jeanne Morgan, reporter; Jim Payne, treasurer.

FIRST ROW: Lee Accettullo, Joyce Young, Jeanne Morgan, Scottie Smith, Peggy Pennell, Mary Jo Hopkins. SECOND ROW: Jerry Hayes, Brenda Burnette, Wilma Lee Davis, Helen Moss, Elaine Crowder, Diana Frazier, Barbara Elliott, Shirley Eliott, Ann Newman, David Griffith. THIRD ROW: Bobby Pruitt, H. J. Newcomb, Paul Smart, Henry Gregory, Jimmy Payne, Richard Burnette, John Elliot, Stevie Roberts, Mr. Donald Propst, Sponsor.

1961-1962 has been a very rewarding year for the Student Cooperative Association. From the very beginning of plans for the year's work, the SCA has vigorously strived for better standards at Bluestone. Many committees were appointed and accomplishments of each proved outstanding. The over-all goal during the year was "to make the students feel that they are a part of the SCA". A donation to the future intercom-record player for the school was the SCA project for the year. Many activities were aided by the SCA including Homecoming; May Night; and the White Christmas, Red Cross, Tuberculosis, March of Dimes, and Easter Seal drives. The District, State, and National Associations were also influenced by the work of the organization, and students represented Bluestone at District meetings and the State Workshop and Convention.

SCA Members Decorate Christmas Tree.

BETA CLUB REORGANIZES

FIRST ROW: L. Accettullo, N. Howerton, T. Walker, M. Haga, A. Wildman, A. Smith, J. Black, Mr. G. Phoutz. SECOND ROW: M. Williams, W. Davis, J. Ellis, G. Newton, D. Greene, M. Winkler, B. Yancey, A. Tarlton, P. Poole, F. Carter, S. Tillotson, M. Garrett. THIRD ROW: E. Phillips, M. Moore, B. Burnette, A. Boswell, J. Spaine, D. Humphreys, B. Moore, B. Newman, B. Sales, S. Sizemore, J. Thompson, B. Russell, J. Harris. FOURTH ROW: M. Boswell, N. Thompson, K. Tuck, L. Wilbourne, D. Coffey, P. Edgerton, E. Hodge, E. Royster, S. Chandler, S. Chidrey, G. Thompson, M. Chappell. FIFTH ROW: M. Williams, B. Byrd, E. Reamey, J. Herndon, R. Buchanan, E. Dayberry, C. Williams, R. Walker, B. Hawkins, R. Blanks, R. Linthicum, E. Berry, R. Burnette, J. Payne, R. Owen.

In the fall of 1961, a group of prospective members under the sponsorship of Mr. Gene Pfoutz, met with the purpose of reorganizing the Bluestone Beta Club.

On the eighteenth of December, Mr. A. B. Haga, member of the Virginia Beta Council, officially presented the Charter to Principal W. E. Moore, and the fifty-nine members were inducted.

The Club, in the spring, sent delegates to the State Convention in Roanoke.

The Beta Club is a national service organization that encourages students' leadership and commendable attitudes as well as scholastic ability. To qualify for membership students must maintain an average of B.

Sponsor: Mr. Gene Pfoutz

Mr. Moore turns meeting over to president, Andy Smith.

Mr. A. B. Haga, Member of State Beta Council presents Bluestone charter.

SEATED: Andy Smith, president; Joan Black, vice-president; Lee Accettullo, reporter. STANDING: Mary Haga, secretary; Tommy Walker, treasurer.

Barbara Byrd, Editor Joan Black, Assistant Editor

HARD WORK KEY TO SUCCESS OF THE MONITOR

Nancy Howerton, Business Manager
Stephanie Sizemore, Assistant Business Manager

Andy Smith, Photo Editor; Julian Hudson, Assistant Photo Editor.

Earl Berry,
Walter Beales,
Sports Editors.

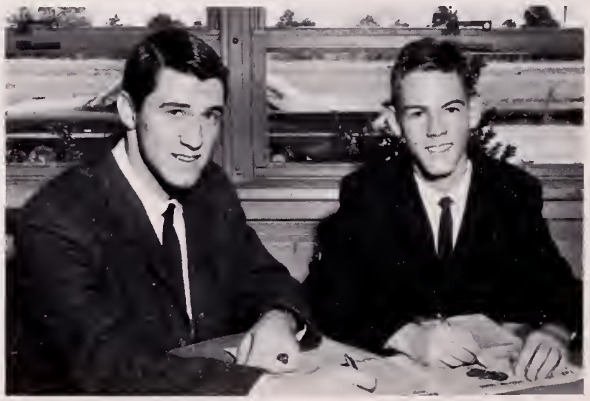

FIRST ROW: Mrs. Collins, Sponsor; Jane Brewer, Jackie Thompson, Mary Lee Hite, Ellen Phillips, Claire Lewis, Nancy Smith. SECOND ROW: Arlene Boswell, Anne Wildman, Carol Hastings, Betty Marshall Moore, Ann Tarlton, Joan Black, Barbara Byrd, Betty Newman. THIRD ROW: Julian Hudson, Bibb Edwards, Steve Roberts, Earl Berry, Jimmy Payne, Andy Smith, Nancy Howerton, Stephanie Sizemore, Brenda Wells, Mary Haga.

Miss Shirley Albertson, Consultant

Mrs. Hilda Collins, Sponsor

The MONITOR, Bluestone's monthly newspaper, is published by the Journalism Club, the members of which are selected by competitive tests. Officers are elected by the club, which meets every week to prepare the paper.

A member of the Southern Interscholastic Press Association, the MONITOR sends delegates to the annual press conference held at Washington and Lee in the spring and at the University of Richmond every fall.

The members of the MONITOR are assisted by Miss Shirley Albertson who helps in the typing and writing of the articles for publication.

SCRIBBLERS PUBLISH MAGAZINE

BOARD OF EDITORS

SEATED: Joan Black, Robert Walker, Editor-in-Chief; Shirley Jo Waldrep, Mary Haga, Mrs. H. M. Collins, Sponsor. STANDING: Jane Brewer, Ann Tarlton, Walter Beales, Mary Ellen Garrett, Betty Marshall Moore.

The Scribblers' Club was organized in 1960 to stimulate creative writing in Bluestone High School. The club published one issue of THE SCRATCH PAD in May, 1961, and planned issues for 1962.

THE GOLDEN LINK

In the spring of 1961, the editor, Ann Tarlton, and her assistant, Shirley Jo Waldrep, began making plans with the new staff and sponsor, Mrs. Juanita S. Clarke, for the 1962 GOLDEN LINK.

In the fall, the work really began with the new sponsors, Miss Rebecca Spicer and Miss Arlene Sheffield. To improve working conditions, a small room, known as the "annual office", was designated for the staff.

Added features to the 1962 GOLDEN LINK include a special academic section and a specially designed burlap cover.

Last year, at the SIPA convention in Lexington, which delegates from Bluestone attended, the 1960 GOLDEN LINK received an honor award.

Assistant Editor: Shirley Jo Waldrep
Editor-in-Chief: Ann Tarlton

Assistant Business Manager: Randolph Blanks
Business Manager: Andy Smith

Circulation Manager: Mary Ellen Garrett

SEATED: Andy Smith, Mary Ellen Garrett, Ann Tarlton; Sponsors, Miss Rebecca Spicer, Miss Arlene Sheffield. STANDING: Jo Waldrep, Stella Tillotson, Betty Marshall Moore, Joan Black, Peggy Pennell, Charles Carr, Gerry Thompson, Mary Haga.

CLUB STAFF

FIRST ROW: Patricia Clark, Editors; Mary Haga, Joan Black; Rachel Owen. SECOND ROW: Maxine Kimball, Connie Tate, Betsy Yancey, Diane Greene, Claire Lewis.

PHOTO STAFF

Claire Lewis, Jeanne Morgan, Esther Royster, Brownie Sales, Dorothy Humphreys, Walter Beales, Jimmy Payne, Charles Carr, Editor.

CLASS STAFF

FIRST ROW: Becky Russell, Ellen Phillips, Dot Coffey; Editors-Peggy Pennell and Stella Tillotson. SECOND ROW: Barbara Byrd, Eva Spencer, Linda Thompson, Patsy Edgerton, Judy Poarch, Mary Jo Hopkins, Betty Thomasson.

SPORTS STAFF

FRONT ROW: Margaret Pennington, Nancy Howerton; Editor-Gerry Thompson. BACK ROW: Judy Hunter, Robert Owen, Stephanie Sizemore, Jackie Thompson, Randolph Blanks, Tony Accettullo.

FEATURE STAFF

FRONT ROW: Lee Accettullo, Becky Hopkins, Marti Chappell, Editor-Betty Marshall Moore, Malda Chandler. SECOND ROW: Jane Ellis, Carol Hastings, Jane Brewer, Betty Newman.

USUAL AFTER SCHOOL ANNUAL SESSION.

FRONT ROW: S. Tillotson, M. Chappell, J. Morgan, M. Haga, R. Spicer. SECOND ROW: C. Carr, J. Black, B. Hopkins, A. Tarlton, R. Owen, R. Blanks, S. Waldrep, J. Payne, A. Smith, P. Pennell, M. Garrett.

BAND MAJORETTES

Hi! Nancy

Marti Chappell
Head Majorette

Randolph Williams
Drum Major

Nancy Carr
Head Majorette

Cay Elam

Kim Harris
Mascot

Lynda Royster

Lynn Bratton

Jackie Thompson

Jennifer Moore

Judy Bass

BAND RECEIVES EXCELLENT RATING

MAJORETTES: Cay Elam, Linda Royster, Lynn Bratton, Marti Chappell, Nancy Carr, Jennifer Moore, Judy Bass, Jackie Thompson. LEFT TO RIGHT: N. Collins, H. Edgerton, C. Williams, D. Fullbright, J. Caknipe, H. Skipwith, T. Walker, C. L. Garner, G. Edwards, E. Phillips, W. Ellington, C. Simmons, A. Newton, M. Moore, G. Pollard, F. Rockwell, C. Jones, H. Yancey, S. Williams, W. Sizemore, F. Suchomel, J. Dalton, G. Walton.

Mr. Grover Harris, Director

Last spring, the Band received a rating of excellent in the District I and III Festival in Richmond. They entered Grade IV-V classification.

The band was very active as a group during the '61-'62 school term. They supported the football team at pep rallies and games, and presented halftime shows. They marched in parades also - the Fair parade, the Homecoming parade, and Christmas parades. The band had the honor of leading the Danville Christmas Parade.

After Christmas the marching band, plus the majorettes, buckled down to work on concert music for the festival, which they attended in March. In April, the band played host to others for a music clinic and workshop with demonstrations by artists of specific instruments.

BAND IN CONCERT POSITION

BAND OFFICERS
FRONT ROW: C. Jones, president; F. Suchomel, vice-president. BACK ROW: L. Royster, secretary; E. Phillips and N. Carr, librarians.

BEGINNER BAND
FRONT ROW: J. Brame, R. Buchanan, G. Chandler, M. Mills. SECOND ROW: D. Hayes, J. Inge, D. Stratton, B. Williams, J. Findley. THIRD ROW: M. Elliot, M. Murry.

THIRD ROW: J. Wilborne, G. Inge, B. Stembridge, P. Wilkerson, F. Carter, E. West, B. Garner, B. Bjork, B. Webb, J. Wilmouth, L. Royster, B. Burnette, S. Hall, Mrs. Owen. SECOND ROW: L. Matthews, E. Mullins, P. Blackwell, J. Tuck, H. Tuck, G. Roark, L. Newcomb, D. Fulbright, M. Chandler, M. Hopkins, C. Green. FIRST ROW: B. Nunn, C. Beswell, B. Blevins, P. Brooks, M. Burnette, R. Ramsey, J. Jones, P. Newton, C. Tate, B. Thompson.

CHORAL MUSIC CLASS JOINS BAND IN CONCERT

Director Mrs. Elizabeth Owen and accompanist Faye Carter.

The Bluestone Music Class presents many performances at school, such as singing in assembly, at Christmas, Easter, and Commencement. Each year the Chorus presents a program for the P.T.A. Included in the activities is a combined Choral and Band Concert given at Christmas.

Choral Music activities are directed by Mrs. Elizabeth Owen. Accompanist is Faye Carter.

FIRST ROW: Glenna Bevell, president; Sara Childrey, treasurer; Rachel Owen, secretary; Gerry Thompson, vice-president. SECOND ROW: Cay Elam, Ginger Hart, Suzanne Chandler, Dorothy Humphreys, Miss Barbara McCool, sponsor. THIRD ROW: Brownie Sales, Jeanne Morgan, Margaret Pennington, Ann Newman, Nancy Howerton.

GIRLS ATTEND ANNUAL BANQUET

Miss McCool prepares to give awards.

Girls who have earned a varsity letter in cheerleading, basketball, or in basketball management qualify for the Girls' Monogram Club.

Each year the girls help in giving the annual Football - Basketball Athletic Banquet.

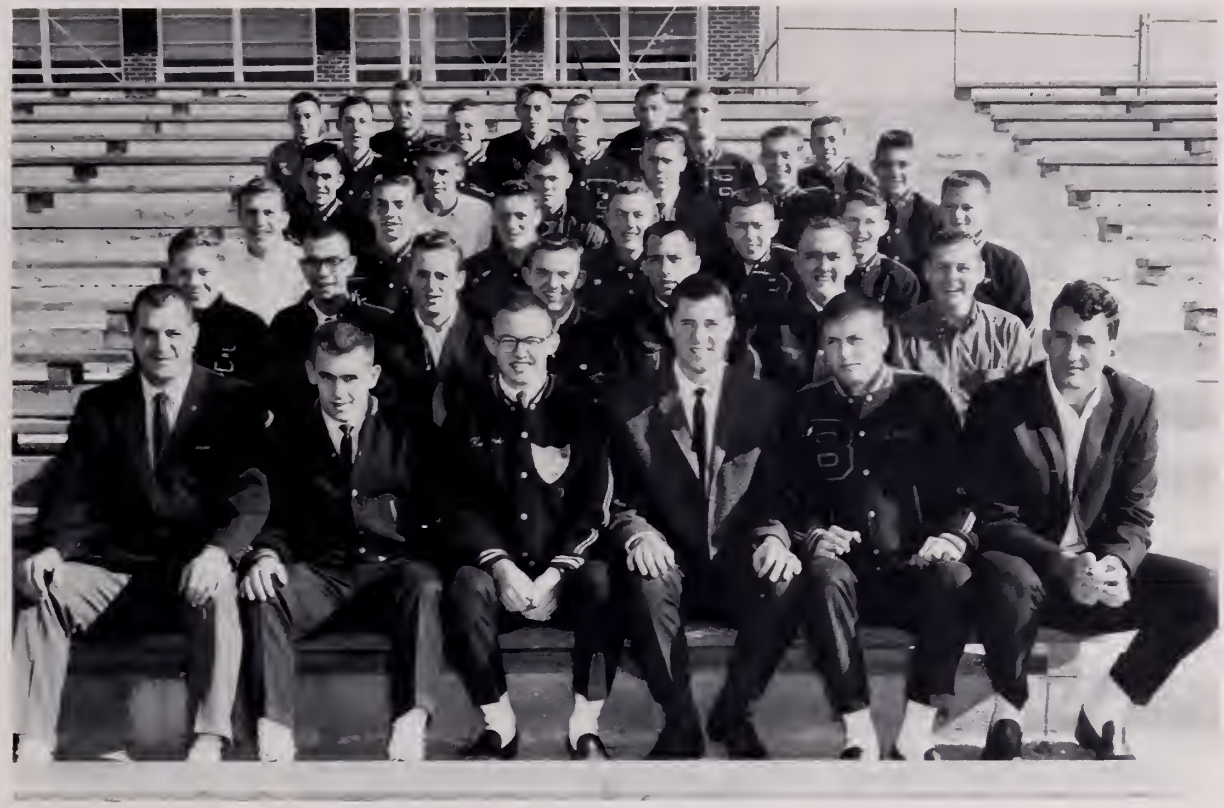

FIRST ROW: Mr. Donald Jackson, sponsor; Terry Wildman, president; Richard Burnette, vice-president; Earl Berry, secretary-treasurer; John Lewis, Mr. Joseph Plaster, sponsor. SECOND ROW: Eddie Bratton, Bill Garner, Lawrence Ellixson, Tinker Gill, Ronnie Ramsey, Tommy Walker, Charles Buchanan. THIRD ROW: Milton Tuck, Hershel Carter, Tony Accettullo, Chester Johnson, Randolph Blanks, Steve Roberts, T. J. Gregory. FOURTH ROW: Tom Burnette, Bobby Griffin, Leonard Towery, John Elliott, Craig Jones, C. L. Garner. FIFTH ROW: Cortez Ragland, Randy Thompson, Mac Burnette, Billy Taylor, Paul Smart. SIXTH ROW: Julian Hudson, Marvin Chewning, H. J. Newcomb, Beverly Webb.

BOYS' MONOGRAM CLUB SPONSORS TALENT SHOW

Each March a Talent Show is sponsored by the Boys' Monogram Club. They also aid in giving the Athletic Banquet.

To become a member of the Boys' Monogram Club, a boy must recieve a letter in varsity sports.

Former Coach McPherson makes speech at Athletic Banquet.

AUDIO-VISUAL SERVICE FROM PROJECTOR CLUB

LEFT: Wayne Roberts, Glenn Edwards, Earl Berry, Jimmy Payne, Edwin Glazner, T. D. Guthrie, Bob Bjork. CENTER ROW: Wade Newsom, Steve Tuck, Tommy Tuck, Jack Jones, Charles Carr. RIGHT: Ted Rice, Craig Jones, Bobby Lenhart, Wesley Garner, Jimmy Winkler, Morgan Moss, Mrs. Lois Berry, sponsor.

Members of the Projector Club are trained to operate projectors and show films to classes at Bluestone. This training aids in better audio-visual service.

OFFICERS - Seated at right: Elizabeth Brewer, president; Brenda Williamson, vice-president; Dorothy Buchanan, secretary. MEMBERS - First Row: Judy Slaughter, Brenda Williams, Delores Yancey, Joyce Young, Evelyn Yancey. SECOND ROW: Paul Thompson, Mack Elliot, Wade Newsom, Jerry Hayes, Ray Reese. THIRD ROW: Marion Brewer, Frankie Bracey, Bobby Dunn, Danny Fullbright, Garland Hoyle.

4-H MEMBERS ACTIVE IN COUNTY AND DISTRICT

Bluestone 4-H members have gained recognition in both county and district work during the past year.

In 1960 three girls participated in the 4-H Share-The-Fun Contest. In this contest, Frances Edgerton received first prize in the senior division.

Marion Brewer, an active member, exhibited a steer in the Petersburg Fat Stock Show. Marion was also a member of the first Mecklenburg County 4-H Livestock Judging team. This team finished second in East Central District competition.

Elizabeth Brewer, president of the Bluestone club, was elected president of the 4-H County Council for 1961-62, and Brenda Williamson, vice-president of the local club, was elected secretary of the Council.

Those members receiving county medals for the 1961 Project Year were: Marion Brewer-Agriculture; Garland Hoyle-Achievement and Forestry; and Elizabeth Brewer-Canning and Leadership.

Mr. Dean Agee, Assistant County Agent
Sponsor

DRAMATIC

A Pound On Demand

Here go on, the pair of you's before I lose me temper.

Remember you're in a Post Office, Sir.

Steady, Tommy, Steady.

Wanna pound on demand!

The Dramatic Arts Club had an outstanding season during 1961. It won distinguished ratings at both the district and state One-Act Play Festivals for the performance of "A Pound on Demand," by Sean O'Casey.

The members of the cast were: Brenda Brewer, Jimmy Harmon, Vernon Snipes, Mary Ellen Garrett, Peggy Webb, Becky Allgood and Tommy Wagstaff.

SPONSOR
Mr. Harvey Jeffreys

ARTS CLUB

Night Must Fall

In December, 1961, the Dramatic Arts Club presented Emlyn Williams' "Night Must Fall". For their excellent presentation of this play the Bluestone thespians, under the direction of Mr. Harvey Jeffreys, won noteworthy praise and commendation.

"Night Must Fall" Crew: Linda Royster, Betty Marshall Moore, Blair Owen, Carolyn Elliott, Joyce Simmons, Allen Holmes, Glenna Bevell, Eva Spencer, and Martha Willson.

"Night Must Fall" Cast: Pamela Hereford, Becky Allgood, Warren Moseley, Lynn Rockwell, C. W. Dawson, Asa Roper, Scottie Smith, Henry Hunter. FRONT: Ann Tarlton, Linda Thompson, Dorothy Coffey, and Bobby Hawkins.

OFFICERS
SEATED: Miss Mary Copley, sponsor; Brenda Burnette, president; Hilda Jones, vice-president; Judy Rice, secretary. STANDING: Diana Frazier, treasurer; Joan Spain, reporter; Peggy Pennell, historian; Linda Coty, parliamentarian.

F. H. A. IMPROVES SCHOOL GROUNDS

At the beginning of the school term, a slate of officers, who are responsible for FHA programs during the year, are presented to the FHA members. These officers attend Federation meetings and the FHA State Convention. Those who attended the Convention, held at the Hotel Roanoke at Roanoke, Virginia, last June 19 through June 22, were Joan Spain, Brenda Burnette, and Peggy Pennell.

The activities and work for this year were devoted to one national objective: to interpret the value of home economics as a basic part of one's total education. State projects selected were: (1) understanding the homemaking program of work, (2) becoming acquainted with the responsibilities of a homemaker, and (3) planning work areas in the home.

The executive committee, officers and class representatives, plans the meetings for the year.

There is a FHA and FFA Camp at Mogart's Beach, Smithfield, Virginia, for anyone taking home economics or agriculture who would like to attend.

The members of the FHA have projects on which they work at home. They also have entries in the County Fair each year.

On April 27, 1961, Bluestone's FHA chapter honored all the schools in the Twin County Federation at the annual Spring Rally.

Last year the FHA chapter planted a rose bush on the grounds with plans to build a trellis.

FIRST ROW: J. Rice, D. Frazier, J. Spain, H. Jones, B. Burnette, L. Cody, P. Pennell, Miss Mary Copley, sponsor. SECOND ROW: H. Fallwell, M. Davis, B. Curtis, M. Allgood, G. Roark, J. Allgood, S. Wilson, V. Ramsey, E. Hoyle. THIRD ROW: P. Luffman, J. Dagenhart, C. Hite, C. Edmonds, P. Blackwell, M. Williams, L. Woods, A. Riddle, S. Parks. FOURTH ROW: L. Newson, H. Moss, J. DeBause, D. Fossett, L. Owen, B. Tuck, S. Bass, J. Tuck, H. Williams. FIFTH ROW: G. Hudson, G. Newton, P. Poole, H. Lewis, L. Simmons, J. Garland, N. Thomasson, W. Davis, C. Pace.

FIRST ROW: Miss Mary Copley, B. Williamson, J. Slaughter, E. Yancey, J. Young. SECOND ROW: C. Davis, L. Buchanan, S. Newman, G. Hart, J. Brooks, E. Brewer, L. Garner, S. Tharpe, D. Newton, J. Owen. THIRD ROW: L. Dagenhart, S. Dunn, M. Seamans, J. Pruett, B. Burnette, B. Elliott, C. Nickolson, A. Dawson, N. Jones, M. Davis, B. Carter, L. Cantrell. FOURTH ROW: P. Coleman, A. Lawson, M. Easley, M. Parrish, B. Adcock, C. Glasscock, B. Parks, M. Graky, L. Brankley, M. Glazener, C. Bruce, M. Bristou. FIFTH ROW: D. Vaughan, D. Elliott, J. Riggan, F. Talbot, S. Elliott, D. Clark, F. Rothell, E. Hite, D. Jacobs, J. Anderson, P. Lacks.

1st ROW: J. Elliott, M. Wilkerson, C. Johnson, R. Wootton, R. Blackwell, M. Brewer, B. Greene. 2nd ROW: J. Winckler, P. Walker, J. Williamson, L. Yancey, C. Johnson, A. Bowen, C. Williamson, E. Hite, J. Hazelwood, P. Flynn. 3rd ROW: R. Reese, M. Jordan, M. Pittard, W. Averette, W. Wilson, B. Edwards, T. Elliott, B. Pruitt, L. Bradshaw, W. Smith. 4th ROW: C. Morgan, E. Gregory, S. Carlton, W. Thompson, C. Elliott, R. Parker, W. Puryear, R. West, N. Lawson, T. Rice, F. Yancey. 5th ROW: W. Willson, J. Guerrant, D. Henderick, C. Carter, E. Hodge, G. Pennell, W. Stembridge, H. Bunn, E. Williams, W. Leach, H. Carter. 6th ROW: E. Slaughter, W. Garner, V. Wilborne, L. Hall, R. Hope, E. West, W. Sizemore, W. Crump, P. Thompson, B. Seamans, S. Thorpe. 7th ROW: M. Tuck, W. Carter, B. Dunn, J. Brewer, J. Glasscock, T. Williams, M. Wilkerson, G. Garner, Sponsors: Mr. R. Carter, Mr. D. Propst.

EXECUTIVE COMMITTEE: R. Wootton, R. Blackwell, C. Johnson, M. Wilkerson, L. Yancey, C. Johnson, D. Hendrick, M. Brewer, J. Elliott, R. Carter.

F. F. A. PARTICIPATES IN VARIED ACTIVITY

Conduct of Meeting
President, Roy Blackwell

The 1961 State Degree Team Winners

Paul Fuller receives award from Walter Ayres, president of state convention.

Roy Wootton shows how the F.F.A. helped promote South Central Fair.

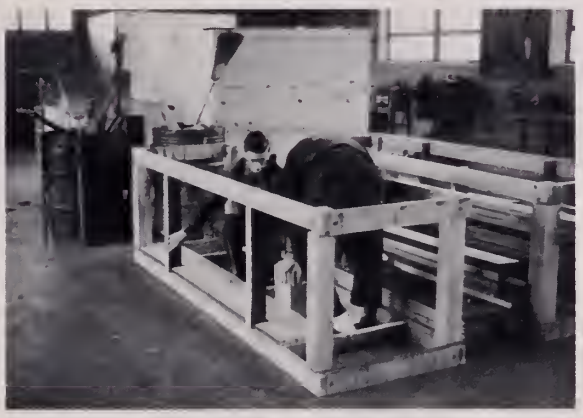

Work on school project

Marion Brewer: Supervised Farming

SAFETY PATROL

FIRST ROW: C. Garner, S. Glazner, D. Fossett, M. Riggins, R. Duffer, M. Moore, G. Phoutz. SECOND ROW: B. Wilkerson, H. Moss, B. Tuck, J. Newton, E. Straford, T. Elliott. THIRD ROW: H. Bunn, E. Hodge, B. Bjork, J. Hazelwood, G. Reebles, C. Williamson.

Mr. R. A. Bynum
Supervisor

Through the careful and conscientious work of our patrolmen and drivers, Bluestone High School maintains a perfect safety record.

BUS DRIVERS

FIRST ROW: F. Yancey, R. Parker, J. Lewis, L. Bradwhaw, R. Yancey, B. Dunn, M. Thomas, P. Newton, W. Puryear, M. Brewer, W. Parker. SECOND ROW: M. Towery, C. Hite, L. Greene, J. Glasscock, T. Williams, B. Bjork, R. Blackwell, J. Suchomel, A. Roper, W. Crump, P. Jlint, B. Garner, C. Carr.

7

sports

Bluestone has had seven magical years of sport participation. In 1958 the athletic stadium was completed and Bluestone played their first of many games before a capacity crowd. This year, 1961, saw the erection of a much needed electric scoreboard for the athletic field. The football team finished second in the District last year, and the basketball team has participated in several District tournaments. The first seven years at Bluestone have certainly been magical for the sports minded of Bluestone.

Head Coach
Don Jackson

Assistant Coach
O. B. Crowder

Assistant Coach
Joe Plaster

The Seven Seniors
R. Ramsey, J. Lewis, B. Buchanan, L. Ellixon, T. Gill, M. Chewning, T. Wildman.

The surprising Bluestone Baron football team secured an over-all 6-3 record against a murderous schedule. The young Barons playing with only two returning lettermen amassed a 5-1 record in Group II District III. Their district record was good for second place in the district standings, the highest in Bluestone history.

Quad-Captains
T. Wildman, R. Ramsey, L. Ellixon, T. Gill

SURPRISE THE DISTRICT

The underdog Barons emerged victorious as they crushed the league-leading Park View Dragons 13-0. Bluestone's offense sparkled as Ronnie Ramsey scored a 68 yard touchdown. The Rebel defense stunned the Dragons when they stopped their fast backfield and intercepted four aerials. John Lewis, who intercepted one of these aerials, ran 69 yards, and scored Bluestone's second touchdown.

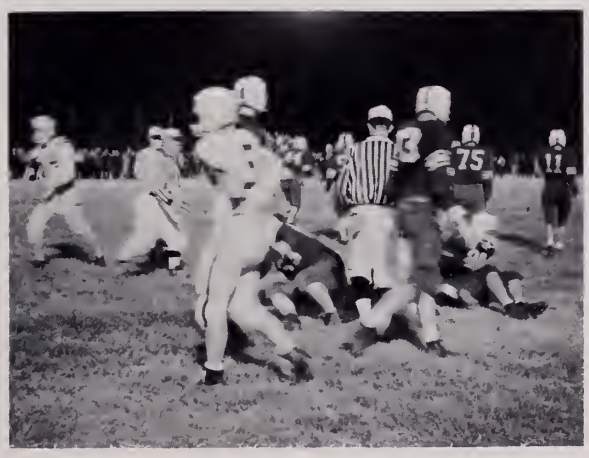

The Barons got on the winning track when they met Victoria in Bluestone's Homecoming. The Barons looked good as they carried off a 13 to 7 victory.

The Barons completed their district schedule by traveling to Charlotte Courthouse and defeating a strong Randolph Henry team, 13-6. This victory assured the Barons of a second place finish in the district. The same night, however, the Barons lost their chance to be champs as Blackstone defeated Crewe to take off the crown.

Bluestone won their first game against a stubborn Buckingham team. Again the Barons showed their lack of experience, but they got together to push across a late touchdown and secure a 7-6 victory.

Although the Barons lost to Fredrick Military Academy, it was that game that made a team out of the Barons. The Barons, although outweighed over twenty pounds per man, did not back down and remained in the game almost all the way. Fredrick prevailed however by a score of 37-25.

The season ended on "Senior Night" when the much improved Baron team defeated Prince Edward Academy 19-0.

The Barons opened their season against a strong Brunswick High School team that was the preseason favorite to win the district championship. The Barons played a hard game but showed their inexperience at times as they fell to the Bulldogs 19-0.

For their third game the Barons traveled to Brunswick for a return match. The Barons opened fast and carried a 12-7 lead into halftime, but in the second half the much larger Bulldog team wore out the Barons and carried off a 25-12 victory.

The Barons played one of their fine games as they defeated a strong Greensville County High team 20-0, after going into the half tied 0-0.

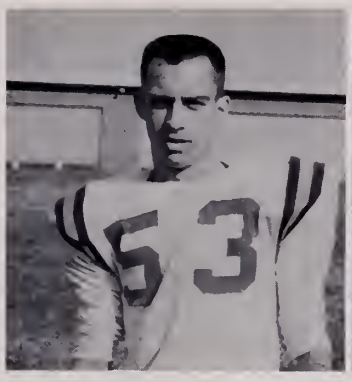

Ronnie Ramsey
Fullback

Terry Wildman
Halfback

Tinker Gill
Quarterback

Lawrence Ellixon
Tackle

Marvin Chewning
Halfback

John Lewis
End

Charlie Buchanan
Guard

Tony Accettullo
Center

Johnny Talbott
Tackle

Hershel Carter
Guard

Randy Thompson
Quarterback

Bobby Griffin
End

Mac Burnette
End

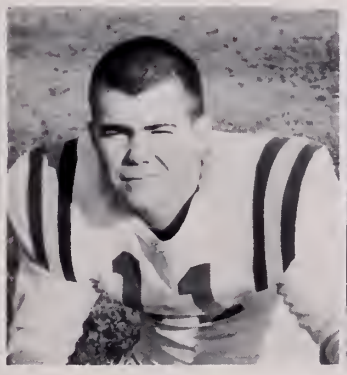

Leonard Towery
Guard

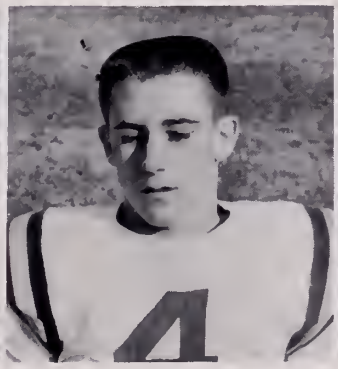

H. J. Newcomb
Halfback

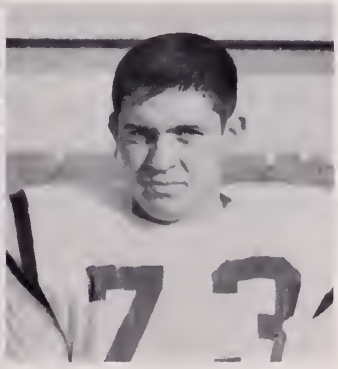

Darrell Poole
Tackle

John Elliott
Fullback

Ernest Newcomb
Guard

Milton Tuck
Guard

Westley Morningstar
Guard

Paul Smart
Halfback

Billy Taylor
Halfback

Glen Garner
Tackle

Joe Griffith
Guard

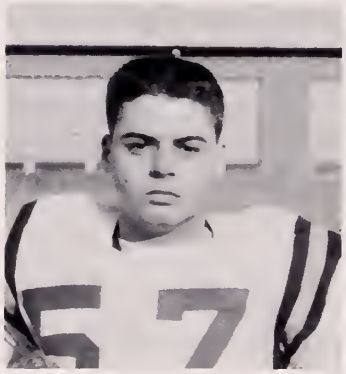

Wade Doggett
Guard

Harry Elam
Guard

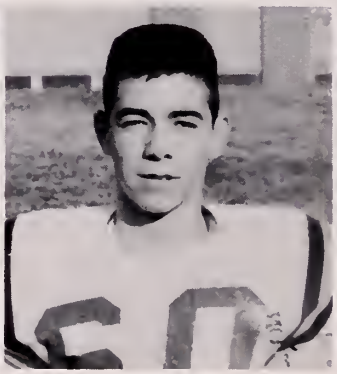

Jerry Sneed
End

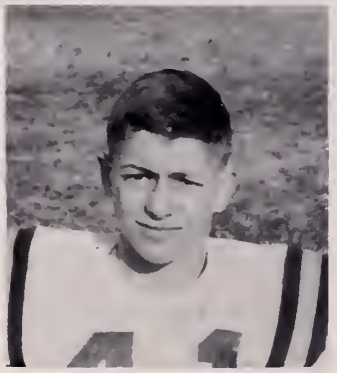

Jim Hutcheson
Guard

Gilbert Morris
Guard

Ray Pace
Tackle

Peter Davis
End

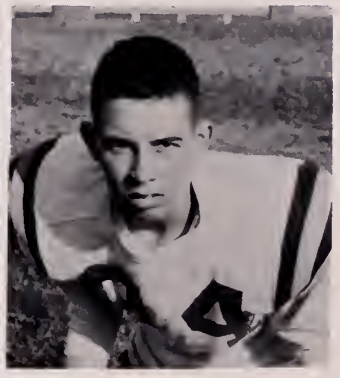

John Wayne Wilson
Tackle

CHEERLEADERS ENCOURAGE SCHOOL SPIRIT

LEFT TO RIGHT: Ginger Hart, Suzanne Chandler, Nancy Howerton, Brownie Sales, Jeanne Morgan, Margaret Pennington, Ann Newman, Sara Childrey, Rachel Owen. CENTER: Gerry Thompson - Captain.

Fight, team, fight
Do your best
Remember you're fighting
For BHS!

This was the familiar cry of the Bluestone cheerleaders as they cheered the boys on to victory. The cheerleaders put in many long hours of work to get ready for the football and basketball games this year.

Among some of the cheerleaders' activities were decorating the goal posts before games, decorating the halls and stadium with posters, holding pep rallys, and having a bonfire before the Homecoming game to encourage school spirit.

Sponsor Bonnie Batts confers with Captain Gerry Thompson.

Victory, Victory, that's our cry!

Team spirit boosted at bon-fire.

Sara Childrey

Rachel Owen

Ann Newman

Nancey Howerton

Captain
Gerry Thompson

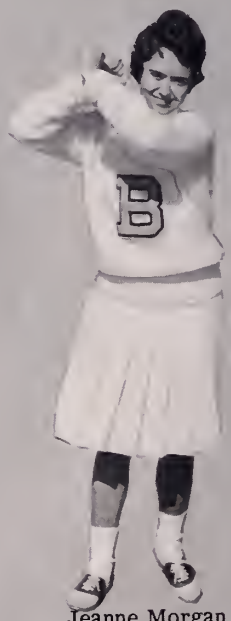

Jeanne Morgan

Brownie Sales

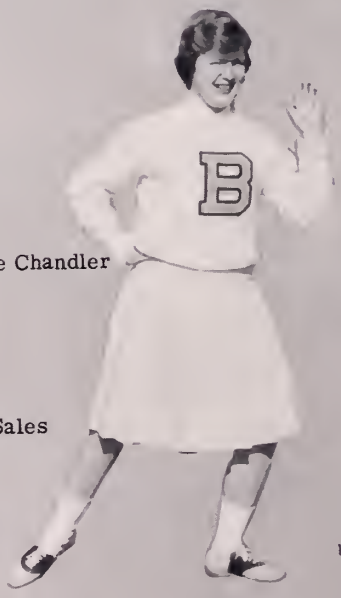

Suzanne Chandler

Margaret Pennington

Ginger Hart

BASKETBALL CHEERLEADERS

Captain Rachel Owen giving instructions to the squad.

STANDING: M. Pennington, S. Childrey, A. Newman.
KNEELING: S. Chandler, N. Howerton, G. Hart.

Go-Fight-Win!

Cheerleaders congratulate players and coach.

JV CHEERLEADERS

SITTING: S. Newman, M. Tisdale, J. Bass, C. Lewis, D. Stratton, N. Smith. STANDING: B. Thomasson, L. Jenkins, M. Chandler, S. Smith, B. Blanton, P. Dodson, G. Adcock. Captain - Ann Reams.

Co-Captain, Richard Burnette; Coach, Joe Plaster;
Co-Captain, Ronnie Ramsey.

H. Newcomb, R. Thompson, T. Wildman, L. Rockwell, N. Collins, B. Lenhart, Coach J. Plaster, B. Griffin, J. Dalton, J. Carter, R. Ramsey, R. Burnette.

The Bluestone Barons successfully opened their 1961-62 basketball season with a 49-38 victory over Kenbridge. The Barons made a surprisingly strong showing considering that most of the squad lacked experience. Ronnie Ramsey and Richard Burnette were the only two returning from last year's team. Jerry Carter, Jerry Dalton, and Bobby Griffin were the new members of the team in the starting line-up.

Bluestone's first game in January was played at Crewe. The Barons met a strong Crewe team and lost a hard fought battle. It was a tight game thoughout, but Crewe managed to score those all important baskets near the end. Although the Barons kept fighting, they were defeated by a score of 44-43.

After a five game losing streak, Bluestone traveled to Blackstone. The Barons played hard but were losing at the end of the third quarter. In the fourth quarter the determined team outscored Blackstone to take a well-earned 39-35 victory.

On January 12, the Barons broke a five game losing streak by downing the Blackstone Rams 39-35. The Barons took advantage of several Blackstone errors to pull ahead in the closing minutes of the game.

After a defeat by Kenbridge and a victory over Randolph-Henry, the Barons met Victoria on the Panthers home court. At the end of three quarters of play, Victoria was leading 31-28. However, Bluestone pulled ahead in the fourth quarter by an extremely strong effort to win the game 51-42.

On February 2, the Barons interrupted their district schedule to take on Prince Edward Academy. The fine offensive and defensive play of the Bluestone squad enabled them to take the lead early and hold it throughout the game defeating the Wolverines 66-55.

When the 1961-62 basketball season ended, Bluestone had a 5-9 record in the district and a 6-9 record in overall competition. Standing eighth in the district, the Barons played Brunswick in the opening tournament game on February 21, at Hampden-Sydney. Brunswick High School, who later won the tournament, eliminated Bluestone in this game.

As the season drew to an end, Bluestone met Emporia, who downed them 55-50 at Greensville. Then the Barons played Randolph-Henry and Park View in return matches to be defeated by the Statesmen 51-36 and the Dragons, 49-43.

WINS SIX LOSES TEN

Richard Burnette

Ronnie Ramsey

Jerry Carter

Terry Wildman

Bobby Griffin

Jerry Dalton

Lynn Rockwell

Randy Thompson

Nicky Collins

Bobby Lenhart

J V FOOTBALL TEAM GOES UNDEFEATED

FIRST ROW: C. Farwell, T. J. Gregory, S. Roberts, E. Smart, H. Skipwith. SECOND ROW: E. Sraford, E. Glazner, W. Averette, J. Ghomer, A. Newton. THIRD ROW: W. Wilson, R. Bray, M. Pittard, J. Puryear. FOURTH ROW: S. Thomas, J. Allgood, T. Taylor, D. Griffith.

Bluestone's J. V. Football team finished the season with a 4-0 record. They were victorious over: Park View, 14-0; Victoria, 6-0; Victoria, 25-0; and Brunswick, 13-6.

J. V. BASKETBALL TEAM HAS WINNING SEASON

Harris Seaton at the keyhole for four shot.

The Bluestone junior varsity basketball team coached by Don Jackson earned a 5-3 record during the 1961 season. The little Barons were victorious over Halifax, Brunswick, Kenbridge, Randolph-Henry, and Park View. Victoria defeated the J.V.'s by a narrow margin; and, they were defeated in return matches with Halifax and Park View. Outstanding play was exhibited this year by H. J. Newcomb, Watt Moore, Harris Seaton, and Jimmy Puryear.

Puryear vs. Crutchfield in Park View game.

Coach Jackson gives pep talk during time out.

BARONETTES TRY

Coach Barbara McCool, Co-captain Jeanne Morgan, and Captain Gerry Thompson.

Scores

Bluestone		Opponent
77	Amelia	17
45	Buckingham	51
54	Brunswick	30
79	Crewe	37
41	Blackstone	42
54	Kenbridge	59
64	Randolph-Henry	19
56	Victoria	26
98	Farmville	14
62	Greensville	31
54	Park View	26

Full of spirit and enthusiasm, the Baronettes practiced hard and started the 1961-62 season determined to win. The girls had their winning season defeating eight teams and losing to only three.

Manager Cay Elam, Scorekeeper Jackie Thompson, and Manager Glenna Bevell.

STANDING: M. Haga, B. Moore, B. Sales, E. Royster, N. Carr, J. Helms, P. Wooton, P. Edgerton, E. Crowder, A. Wildman. KNEELING: Co-captain J. Morgan, Coach B. McCool, Captain G. Thompson.

FOR CHAMPIONSHIP TROPHY

After a defeat at Buckingham, the Baronettes traveled to Brunswick for the third game of the season. The Brunswick girls held the Baronettes to a tight score during the first quarter, but as the game proceeded the Baronettes pulled into the lead. The Bluestone offensive and defensive teams continued their strong effort throughout the game to down Brunswick 54-30.

On January 19, the Bluestone girls met Kenbridge in a match which proved even as the game ended in a tie. After one overtime the game was still tied, so a second overtime followed in which the Kenbridge girls managed to get the lead and defeat the Baronettes 59-54.

The Baronettes played the last game of the season against Park View, February 16, on their home court. The Bluestone girls displayed fine team work and spirit in the match against their cross-country rivals defeating the team 54-26.

Standing fourth in the district, the Baronettes journeyed to Randolph-Henry, March 2, for the opening tournament game against the number one team, Kenbridge. The score was tight throughout the game and ended in a tie. In the overtime which followed the Baronettes lost to the Comets 46-43.

Patsy Edgerton
Forward

Gerry Thompson
Forward

Esther Royster
Forward

Brownie Sales
Forward

Ann Wildman
Forward

Jean Helms
Forward

Mary Ann Wood
Guard

Patricia Wooton
Guard

Jeanne Morgan
Guard

Elaine Crowder
Guard

Diana Frazier
Guard

Mary Haga
Guard

Betty Moore
Guard

Nancy Carr
Guard

'61 TRACK TEAM BREAKS THREE RECORDS

FIRST ROW: J. Puryear, J. Guthrie, J. Hutcheson, B. Webb, P. Smart, T. Burnette, S. Davis, C. Farwell, C. Garner, Manager. SECOND ROW: D. Poole, L. Hayes, S. Spain, J. Wilson, J. Talbott, H. Carter, V. Wilborne, E. Bratton, Manager. THIRD ROW: D. Jackson, T. Wildman, R. Ramsey, C. Dawson, C. Jones, B. Taylor, E. Berry, C. Bugg, J. Lewis.

Mr. Donald Jackson
Coach

The Bluestone track team finished the season winning two meets, placing second in two, and fourth in the district meet. The team broke Bluestone's former shot-put, mile and 440 records, and sent three boys, Preston Ellington, Terry Wildman, and Beverly Webb, to the state meet.

Scores:

Bluestone 50 1/2 - Halifax 86 1/2

Bluestone 73 - Brunswick 36 1/2
Parkview 29 - Victoria 9

Bluestone 43 - Halifax 64

Bluestone 30 - Emporia 16 1/2
Parkview 15 1/2 - Brunswick 15 1/2

LETTERMEN

FIRST ROW: T. Wildman, P. Smart, S. Spain, B. Webb, T. Burnette, S. Davis. SECOND ROW: R. Ramsey, E. Berry, B. Taylor, C. Bugg, C. Jones, V. Wilborne, H. Carter.

Earl Berry in broad jump competition at Hampton Sidney track meet which included four schools.

Beverly Webb crosses finish line and takes first place in the mile race at track meet in Emporia.

Tom Burnette places in broad jump in the Emporia track meet which included Bluestone, Emporia, Brunswick, and Park View.

Billy Taylor begins the 440 yard dash in which he placed.

Terry Wildman takes the lead and wins the high hurdles at Emporia.

'61 BASEBALL TEAM WINS EIGHT LOSES THREE

The 1961 Baseball team staged a late season rush that enabled them to secure a 8-3 record. This record gave the Barons a second place standing in the district.

The Barons opened the season against a strong Victoria team but showed their first game jitters as they dropped a 5-2 decision after leading 2-1 going into the last inning.

Bluestone won their first game of the season when they defeated a strong Brunswick team 3-2 in eight innings of play.

The Barons took their second victory in a row as they defeated Emporia 9-6.

The hitting attack came alive in the next game when the Barons defeated the visiting Cumberland High School team 6-0.

The team then traveled to Charlotte Courthouse to play the undefeated Randolph-Henry Statesmen. The Barons led 5-3 early in the game but Randolph-Henry scored three runs in the bottom of the seventh inning to win 6-5.

When Bluestone met Victoria again, they failed to get a hit and were downed 3-0.

Next the Barons met their county rivals, Park View, and defeated them 5-3.

The Barons entertained Emporia in a return game and soundly defeated the Eagles 9-1.

Next came the Barons high point of the season when they downed previously undefeated Randolph-Henry 3-2 with a run in the last inning.

In a return engagement with Park View, the Barons stomped the Dragons 9-1.

Bluestone closed their season with a 4-1 victory over Kenbridge.

Coach O. B. Crowder

Hughes Roberts winds up for the big pitch.

Ronnie Ramsey steps up to bat.

That all important game.

7

features

Seven magical years at Bluestone have produced many traditions. Each year the Homecoming Court and May Day Court are elected. For the first time in Bluestone's history the same girl received both honors of Homecoming and May Day Queen. In the last few years Miss Bluestone and Miss Golden Link have been elected. Another feature at Bluestone which is looked forward to is the Junior-Senior Prom. These are some of the activities which afford enjoyment for Bluestone students.

HOMECOMING OBSERVED OCTOBER 20, 1961

Sara Childrey, Homecoming Queen

Through the seven magical years at Bluestone traditions have been made and this year some were changed. For the first time in Bluestone's history the Homecoming Queen was not announced until the dance. Before, the queen was announced with the court and presented during half-time of the homecoming football game.

The eleven girls, four Seniors, three Juniors, two tenth graders, one ninth grader, and one eighth grader, were chosen by the football squad. From the four Seniors named, the squad then chose a queen, who was crowned at the dance which followed the football game.

During half-time at the game the court was presented and then entertained by the BHS band. At the dance the members of the court were given miniature footballs autographed by the entire football squad.

Patricia Wootton
Senior

Gerry Thompson
Senior

Ann Newman
Senior

HOMECOMING COURT

Jeanne Morgan
Junior

Nancy Carr
Junior

Esther Royster
Junior

Judy Hunter
10th Grade

Gloria Parks
10th Grade

Nancy Thompson
9th Grade

Betty Jo Burnette
8th Grade

CROWNING OF QUEEN, SARA CHILDREY, AT THE DANCE

The queen and her court with their escorts.

21 CONTESTANTS COMPETE FOR MISS BHS

Connie Tate
First Runner-up

Nancy Carr
Miss BHS

Jeanne Morgan
Second Runner-up

Choosing a "Miss Bluestone" has become a tradition at BHS. Each year the beauty contest is sponsored by the Junior class to raise money for the Junior-Senior prom to be given in the spring. Nancy Carr received the title this year with Connie Tate first runner-up, and Jeanne Morgan second runner-up.

Surprised, but happy queen.

Geraldine Pollard and Nancy Jane Smith entertained at contest.

MISS GOLDEN LINK CROWNED AT DANCE

Becky Hopkins

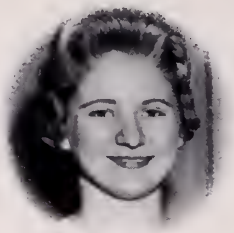

Peggy Pennell

Gerry Thompson

Marti Chappell

MISS GOLDEN LINK
Ann Newman

Jeanie Morgan

Jackie Thompson

Claire Lewis

Students finally receive their yearbooks!

"Miss Golden Link" is elected by the students who buy annuals. This winner is not announced until the Annual Signing Dance, held in the spring, where the annuals are distributed. Ann Newman, the winner this year, was crowned at the dance by the Principal, Mr. W. E. Moore. The contestants for the title are chosen from the members of the yearbook staff.

MAY KING AND QUEEN CHOSEN BY STUDENTS

SARA CHILDREY MARVIN CHEWNING

Another event which has become a tradition at BHS is May Day. Girls and boys are chosen from each class by their class members, and the entire student body elects the queen and king and the maid of honor and her escort.

The May Day dance is observed in May when the queen and king and their court are presented and then entertained.

MAY COURT PRESENTED AND

ESCORT
Tinker Gill

MAID OF HONOR
Connie Tate

SENIORS

Rachel Owen and Ronnie Ramsey, Mary Jo Hopkins and Lawrence Ellixon, Glenna Bevell and Richard Burnette, Carolyn Elliott and John Lewis.

Patricia Wootton and Terry Wildman, Ann Newman and James Wilmouth, Wilma Davis and Gene Edwards.

ENTERTAINED AT MAY NIGHT

JUNIORS

Jeanne Morgan and Mac Burnette, Esther Royster and Bobby Griffin, Nancy Howerton and Leonard Towery, Jane Brewer and Beverly Webb, Betty Newman and John Elliott.

TENTH GRADE

Peggy Jo Elam and Watt Moore, Jean Helms and Jerry Sneed, Gloria Parks and H. J. Newcomb, Judy Hunter and Tom Burnette.

NINTH GRADE

Janice Adcock and Jimmy Puryear.

EIGHTH GRADE

Joyce Young and Leland Bowers.

Mr. Scott helps senior, Ellen McCargo, get ready for Commencement.

Brenda Nunn, William Hunter, and Winnie Walker participate in Class Day.

Graduation!

The day had finally come when the Class of 1961 would graduate. The Seniors had looked forward to Commencement activities; "sneak" day, Class Day, and graduation. After all the excitement was over the graduates looked back over their high school years with many pleasant and happy memories.

PROM AND COMMENCEMENT ENJOYED BY SENIORS

"Enchanted Sea", the theme of the 1961 Prom, was truly enchanted. The gymnasium was beautifully decorated in keeping with the underwater theme. The Commanders from V.M.I. furnished music for dancing and listening. The Prom is an annual event given by the Junior Class in honor of the Seniors.

Linda Cody and Charlie Buchanan admire the Prom decorations.

Alex Burnette, Jean Spaulding, Coach and Mrs. McPherson enjoy the music of the band.

BACK ROW: Earl Berry, Richard Burnette, Jimmy Payne. MIDDLE ROW: Walter Beales, John Lewis, Andy Smith, Tommy Walker. FRONT ROW: Barbara Byrd, Mary Ellen Garrett, Peggy Pennell, Betty Marshall Moore.

Girls' and Boys' State is held each year at Radford College and V.P.I., respectively. Representatives from Virginia high schools spend a week learning the work of the government and accepting responsibilities of the state and city offices. The representatives are selected for their ability as leaders, their citizenship and deportment, and their scholastic standing.

STUDENTS REPRESENT BHS AT STATE AND SIPA

Barbara Byrd, Jimmy Payne, Mrs. Hilda Collins, Andy Smith, Ann Tarlton, Nancy Howerton.

The Southern Interscholastic Press Association, SIPA, held each year at Washington and Lee University, Lexington, Virginia, is a three day meeting for the judging of yearbooks and newspapers. The students who are to be editors of THE MONITOR and THE GOLDEN LINK the following year represent Bluestone at this meeting and learn how to better their publications.

Both publications received Achievement Awards last year.

CAFETERIA STAFF

Each day six women prepare for the students and faculty of Bluestone a nourishing and well-balanced meal. Besides preparing meals for the students these women, the cafeteria staff, also serve meals at the banquets of various school organizations.

LEFT TO RIGHT: Miss Marie Dortch, Manager; Mrs. Onie Smith, Mrs. Exie Walker, Mrs. Hazel Ellington, Mrs. Reese, Miss Annette Nunn.

CUSTODIAN

The custodian of Bluestone is a diligent worker. He keeps the school running smoothly and is always there when needed. This person is Mr. Kenneth Spain, who because of his friendly smile and cheerful disposition is well liked by the students and faculty.

Mr. Kenneth Spain
Custodian

7 ads

For seven magical years the students and merchants of Clarksville, Chase City, and Boydton have worked hand in hand to further education and business. Without the co-operation of both neither would have prospered.

APPLIANCE
STORE

COLGATE AND CO., INC.

Chase City, Va.

"Serving Southside Virginia with Two Stores"

FURNITURE
STORE

O'BRIEN DRUG CO.

"Your Rexall Store"

Chase City, Virginia

PEOPLE'S OIL CO.

Clarksville, Esso Virginia

[redacted],

I hate to write on such a pretty ad, but I guess I will. Haven't we had fun this year. Remember when I got mad decorating for the Peppermint Lounge. Boy, I was boiling. Next year we really have the work cut out for us. The PROM. I can't wait. Best of everything to a very sweet and cute boy.

Love ya,
Jackie

FOR PRESCRIPTIONS

FOR COSMETICS

THOMPSON'S PHARMACY

"The Place To Go"

in

CLARKSVILLE, VIRGINIA

FOR WHITMAN'S CANDY

FOR ICE CREAM and DRINKS

CLARKSVILLE RECREATION CENTER

Clarksville, Virginia

Swimming Pool

Dance Floor

KINDLEY FORD SALES

Ford

Boydton Virginia

State Theatre-Clarksville

CHANDLER THEATRES INC.

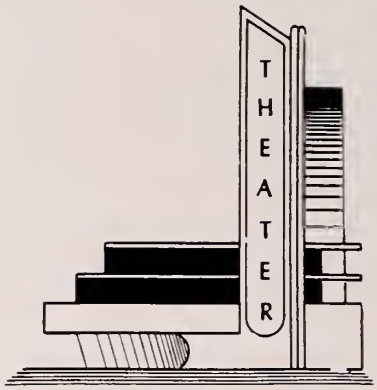

501-Drive-In-South Boston

Clarksville Drive-In Clarksville

CLARKSVILLE ROOFING AND SHEET METAL CO.

Clarksville

Virginia

L. G. BALFOUR COMPANY

Attleboro Massachusetts

Jewelry's Finest Craftsmen

Class Rings and Pins

Club and Hospital Insignia

Medals - Trophies - Plaques

Commencement Invitations - Diplomas

Representative:

Fred Hecht
P. O. Box #986

Staunton, Virginia

MORGAN FORD SALES

"Your Ford Dealer in

Clarksville, Virginia"

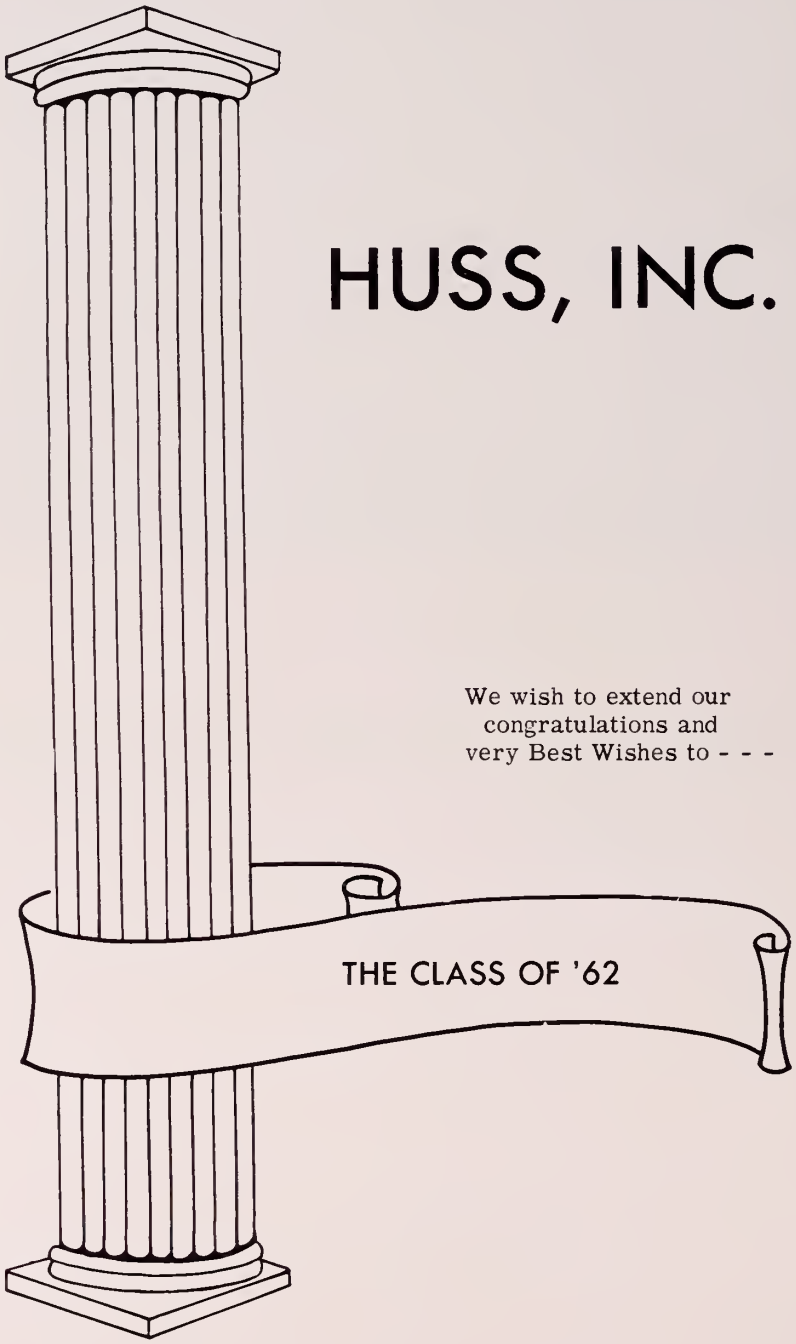

HUSS, INC.

We wish to extend our
congratulations and
very Best Wishes to - - -

TUCKER-BEVELL MOTORS INC.

Chase City Ford Virginia

Burlington, largest and most diversified manufacturer of quality fabrics, hosiery, carpets and other textile products, offers career opportunities to qualified graduates in one of America's most essential industries. Visit the Burlington plant in your area, or write to BURLINGTON INDUSTRIES, Personnel Department, Greensboro, North Carolina.

CLARKSVILLE FINISHING & PACIFIC COMBING

Units of

Burlington INDUSTRIES, INC.

"Woven into the Life of America"

Burlington QUALITY

Congratulations
GRADUATES

CHASE CITY DEPARTMENT STORE

Serving Southside Virginia

Since 1915

Chase City, Virginia

Well Buddy I suppose we'll be seeing you this summer. You are [redacted] come to our wedding if you can. Love to see you there. Take care of B.A.S. for me next year — Best wishes to a swell guy!

Connie

Congratulations

To The

Class of

1962

From

SPAULDING LUMBER CO., INC.

Keysville, Virginia

JEFFREYS-SPAULDING MANUFACTURING CO., INCORPORATED

Chase City, Virginia

MECKLENBURG ELECTRIC COOPERATIVE

Adequate, Dependable, Low-Cost Electric Power to Everyone in the Area We Serve Is Our Business

A Multi-Million Dollar Investment by Members of the Farmer-owned and Operated, Tax-Paying Electric Cooperative Has Made Such Service a Possibility

We are proud of Our Part in Furnishing the Greatest Service Ever Rendered People in Our Rural Area

Headquarters in Chase City, Virginia

"Owned By Those It Serves"

ROBERTS' RESTAURANT

Specializes in
"Chicken In The Rough"
and
"Charcoal Broiled Steaks"

Clarksville, Virginia

SOUTHSIDE SPORTING GOODS

Chase City, Virginia

TALBOTT LUMBER COMPANY

Manufacturers of

Rough And Dressed Yellow Pines

And Hardwoods

Phone: Drexel 4-8311

Clarksville, Virginia

SANDY FORK ESSO

Dial Clarksville Dr 4-9996
Buffalo Junction, Virginia
Graham B. Currin, Prop.

TALBOTT-MARKS CO., INC.

General Contractor

Clarksville, Virginia

Peebles

Most for your money

Clarksville Virginia

Department Store

Bing Hardware Company
and
Bing Funeral Home

"Hack" Newman
Boydton, Virginia

Coca-Cola

Bottling Company

Chase City, Virginia

DRINK
Coca-Cola
REG. U.S. PAT. OFF.

CITIZENS BANK & TRUST COMPANY

Member of Federal Reserve System
Member of F.D.I.C.

Clarksville, Virginia

LAKE MOTEL

Clarksville, Virginia

*Swimming Pool
*Approved by Quality Courts
*Overlooking Buggs Island Lake

CLARKSVILLE ESSO STATION

DR 4-5711 Esso Clarksville, Va.

T.W. Carr & C.W. Elam

THE PENGUIN

"Flick and Mrs. Flick" Clarksville, Va.

"We Print the MONITOR"

CHASE CITY PROGRESS

Chase City, Virginia

FARMERS BANK OF BOYDTON

"Serving Mecklenburg at the County Seat"

Boydton, Virginia

MARVIN H. BEALES

R. H. (Bob) BRYSON

All Kinds of Insurance
and Surety Bonds

Telephone Office 213-1

Beales Res. 272-1
Bryson Res. 262-1

Boydton, Virginia

T and H
AMOCO SERVICE

Miller Thorpe - J.B. Hoyle

Chase City, Virginia

ELAMS JEWELRY CO.

Watchmaker and Gemologist

Diamonds, Jewelry, China, Crystal, Silver

J.S. Elam
Phone Drake 2-4539

Chase City, Virginia

MAGANN COMPANY

Headquarters

For

SHOES

518 N. Main Street

Chase City, Virginia

HARRY'S MEN'S SHOP, INC.

Chase City, Virginia

HUGH'S BAR-B-CUE

Chase City,

Virginia

Watkins-Cooper Funeral Home And Clarksville Furniture Co.

Clarksville, Virginia

WESTERN AUTO ASSOC. STORE

Clarksville, Virginia

SANDY FORK SNACK BAR

Clarksville, Virginia

Those Who

Discriminate prefer

BLUE RIBBON
DAIRY PRODUCTS

Mfg. by

Boston-Durham

Ice Cream Company

LUGEE TIRE CO.

Phone Drexel 4-8292

FERRY HILL ESSO
SERVICENTER

Phone Drexel 4-9797

Recapping Service, Gas, Oil,
and Accessories

"Gene" Boyd and Lewis Whitmire

GARRETT AND CO.

156 N. Main Street

Drake 2-4555

Chase City, Virginia

Congratulations

Seniors

MARVIN L. CROWDER

General Insurance

Clarksville, Virginia

CONGRATULATIONS

CLASS of

'62

W. M. E. K.

980

On Your Radio
Dial

Chase City Virginia

FITZ-PARTRIDGE CO.

Chase City, Virginia

A and A
CITIES SERVICE

H.G. and C.E. Lawson

Chase City, Virginia

JACKSON MOTORS
INCORPORATED

CHEVROLET

Cadillac Oldsmobile

Chase City, Virginia

GARLAND AND ESTES
OIL CO., INC.

Kerosene and Fuel Oil

Chase City Virginia

ROSES
5-10-25¢ STORE

in Clarksville, Virginia

Congratulates the

Class of '62

CRADDOCK-TERRY
SHOE CORP.

Best Wishes

to

Class of '62

Chase City

Virginia

Mecklenburg Tractor
And Equipment Company

Chase City Ford TRACTOR Virginia

CONTINENTAL HOMES, INC.

P.O. 25
Boones Mill, Virginia

Call or Write
L.C. (Bush) Gould

DR 4-5359 Clarksville

GREGORY MOTOR CO.

Boydton, Virginia

The Home of Better Values

Leggett's DEPT STORE INC

"Your Complete Department Store"

High Quality ------ Low Prices

Phone DR 2-4532 Chase City, Va.

GILL'S GRILL

Clarksville, Virginia

Southern Dairies

Sealtest

ICE CREAM

Danville, Virginia

DICK'S STEAK HOUSE

Route 1

Chase City
Va.

FITZ MOTOR COMPANY

Chase City Virginia

"Mary Ruby,"
It has been nice knowing you this year. I have enjoyed being in study hall with you. Be good this summer, and we will raise some hell next year.
Mac Burnette

BAND BOX CLEANERS

Chase City

Va.

HARRISON BLANKS & SON GARAGE

Clarksville, Va.

Specializes in Bear brakes,

and Midus mufflers.

THE TWIN SHOP

No Place Like Home

Ladies Ready-To-Wear

Kathleen N. Walker
and
Pauline N. Wootton

Clarksville, Va.

STA-KLEEN BAKERY

Danville, Va.

COUNTRY SQUIRE

A MODERN MOTEL

J. T. Johnson--Owner and Manager

One-half block from business district

Drake 2-4127 Chase City, Va.

JACK HUGHES, AGENT

Auto, Life, Fire, And Casualty

Chase City, Virginia

HOP'S LITTLE SUPER MARKET

Staple and Fancy Groceries
Fresh Meats-Dairy Products
Picnic Supplies-Fresh Produce
"Hop" Keene, Prop.

Clarksville, Va.

GLOVER'S DRUG STORE

Clarksville, Virginia

DR 4-8276

LIGHTHOUSE SERVICE STATION

Highways
49
58

One Mile West of

Clarksville, Va.

For A Beautiful
Body Wave
Visit

DOT'S BEAUTY SHOPPE

Phone DR 4-5418

Clarksville, Virginia

OTTO'S RESTAURANT

(Johnny Bowden)

Specializing
in
Seafoods and Steaks

Clarksville
Virginia

LEWTER'S DRUG STORE

Chase City

Soda Fountain

Whitman's Candy
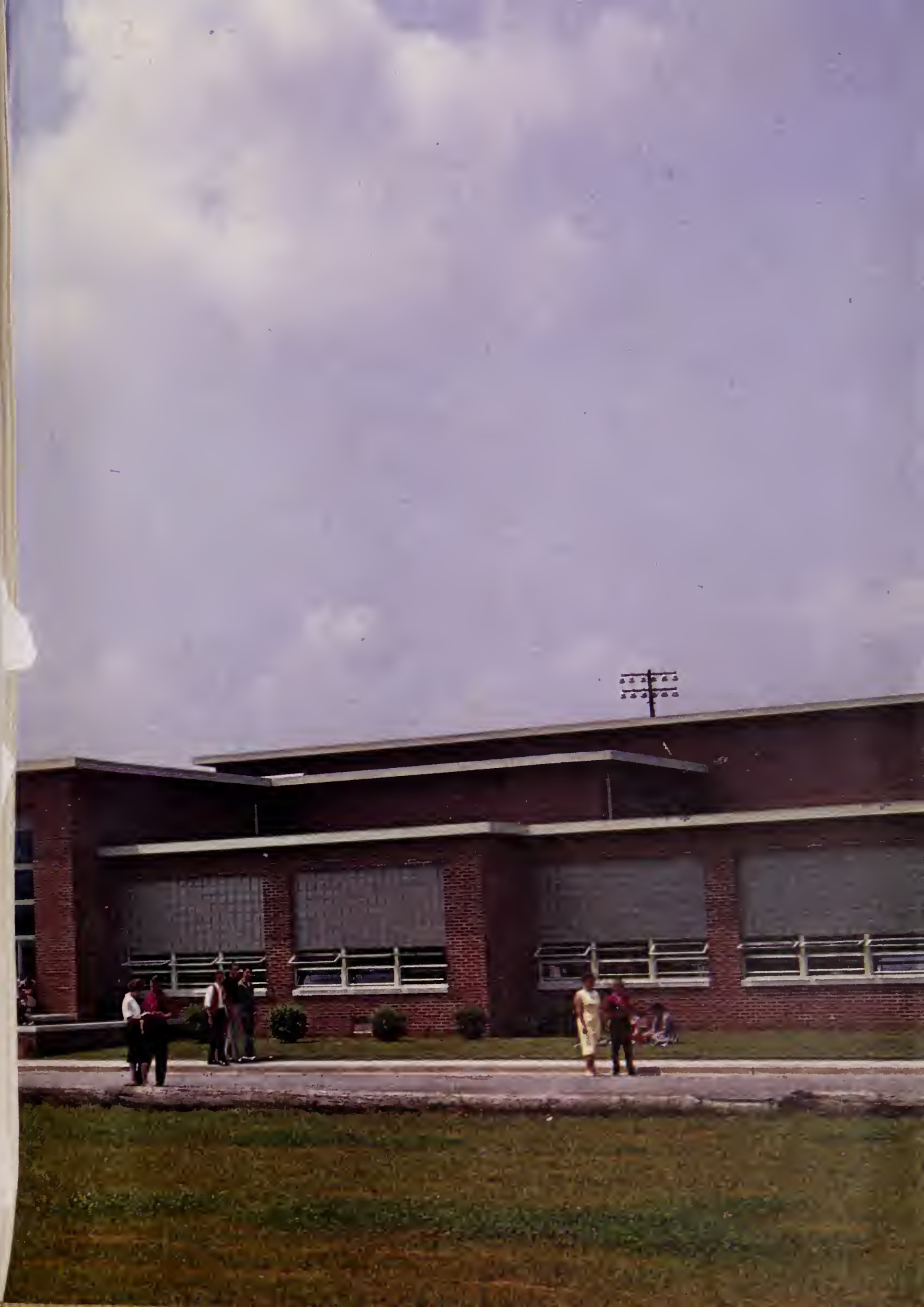
Prescriptions Filled